

One Region One Vision

Advancing dentistry together



30th BaSS Congress
Thessaloniki 7–9 May 2026
Met Hotel

Balkan
Stomatological
Society

SCIENTIFIC PROGRAM



Secretariat



Tel. +357 99812240, Tel. +30 2310226250
info@mk-premium.com | www.mk-premium.com

Under the aegis of the
Hellenic Dental Association





See Beyond the Frame with 3D CBCT

Upgrade your dental practice

Benefit from outstanding image quality, **flexible FOV**, and Endo Mode with **49.5 µm resolution** for precise diagnostic precision. Fast scans and **Smart Focus** technology enhance workflow while minimizing patient exposure.

With **AI-powered features in Ez3D-i**, such as smart segmentation and guided implant planning, you achieve quicker, more reliable results and **make confident clinical decisions every day.**

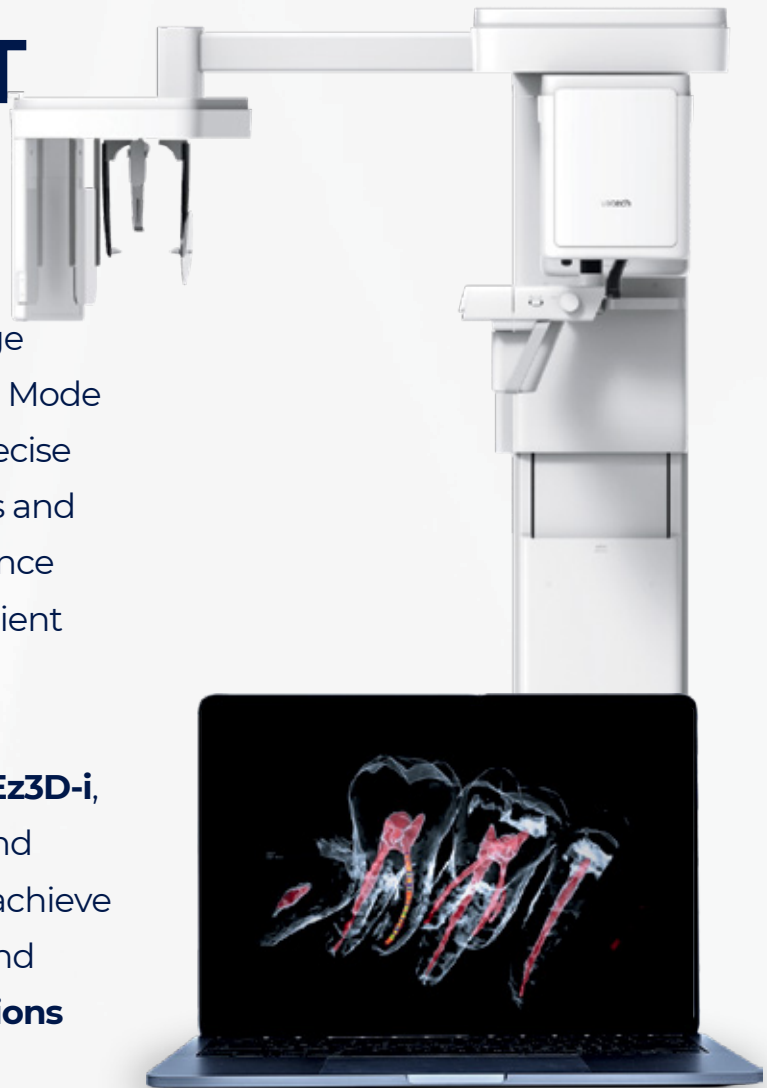

49.5 µm TOP resolution
4x4 cm Endo Mode



from 4x4 up to 18x24
including TMJ and Sinus



Smart Focus
1 scan · 5 images



3D CBCT & Pano
Ceph · Model Scan



Peace of Mind
with Vatech Warranty



Artificial Intelligence
Integrated into Ez3D-i SW

New **Vatech Balkan Office**

Our new showroom, and training center is now open in Skopje, North Macedonia.



vatecheurope.com



facebook.com/vatech.eu



instagram.com/vatech.eu



youtube.com/@vatecheurope

Oral-B

50%
of plaque left behind

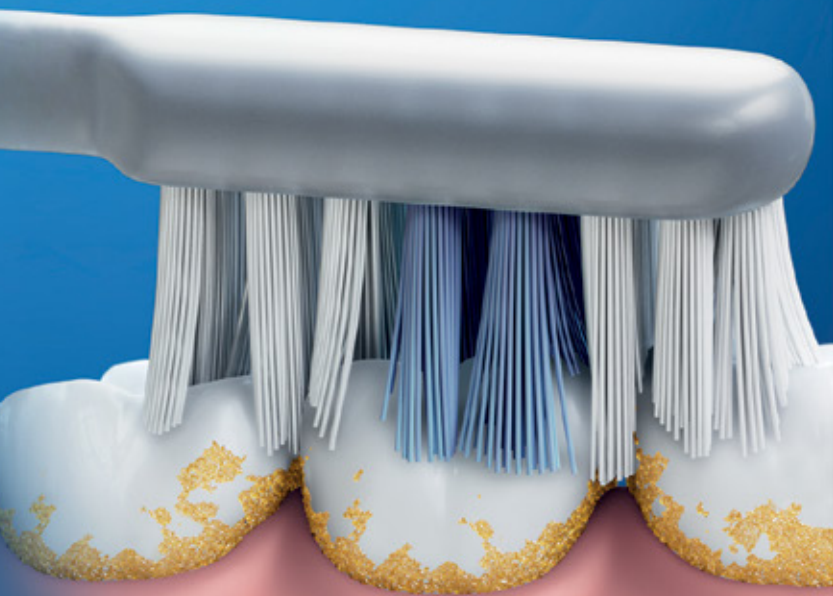

**Manual
Toothbrush**

Removes up to
100%
more plaque*

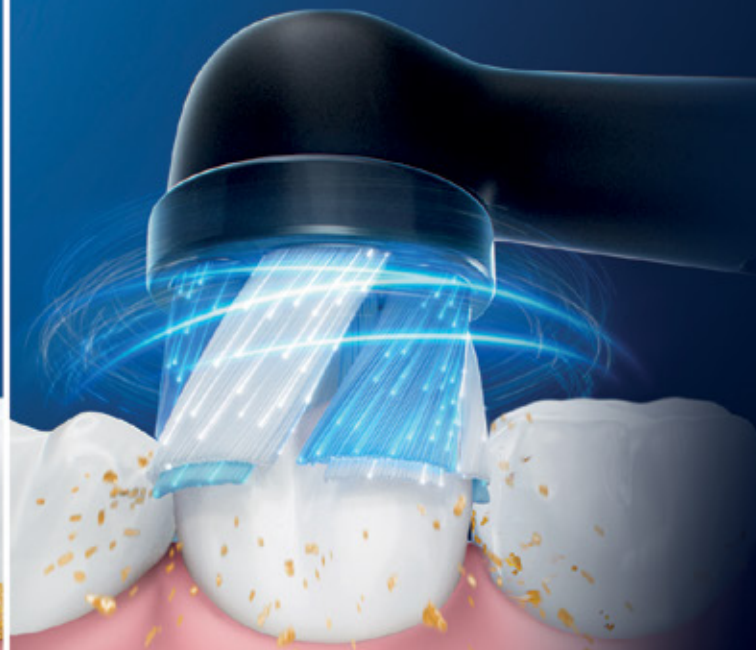

Oral-B



Most used brand
by Dentists worldwide



*vs a regular manual toothbrush

Message from the President of the Balkan Stomatological Society (BaSS)

Dear colleagues,

It is great news for the members of Balkan Stomatological Society that we reached our 30th anniversary, so let's celebrate on 7-10 May, in the Thessaloniki meeting.

It is a great honour to address this distinguished gathering under the auspices of the Balkan Stomatological Society. The Balkans, a region where history, culture, and diversity intertwine, has always been a bridge connecting nations, ideas, and people. Dentistry, as both a science and a healing art, offers us yet another bridge one built not of politics or borders, but of knowledge, compassion, and collaboration.

In recent years, the exchange of expertise and research among Balkan universities has enriched our understanding of digital dentistry, biomaterials, and preventive care. These collaborations remind us that innovation grows not in isolation, but through shared experience and collective wisdom. The challenges we face ranging from education disparities to public oral health are not unique to one nation; they are shared responsibilities that call for shared solutions.

Dear colleagues, dentistry unites us through the universal language of care. Let us honour that unity by building a future where the Balkan dental community continues to inspire, innovate, and support one another. Together, we can ensure that our shared legacy will be one of science, friendship, and humanity.

Please join us in the celebration photograph for the 30th anniversary of BASS; we are waiting for you.

Prof. Dr. Ender Kazazoglu
President of BASS

Message from the President of the 30th BaSS Congress

Dear Colleagues,

It is an honor and a great pleasure to invite you to the 30th anniversary Congress of the Balkan Stomatological Society (BaSS), which will take place on May 7–9, 2026, at the Met Hotel in Thessaloniki.

Under the inspiring motto “One Region—One Vision: Advancing Dentistry Together,” our Congress aspires to unite colleagues from across the Balkans and beyond, foster collaboration, share scientific knowledge, and shape the future of Dentistry in our region.

Dentistry today is experiencing rapid evolution through innovative technologies, advanced materials, and new treatment approaches. Yet, at its core, it remains a science centered on humans, closely linked with overall health and quality of life. The BaSS Congress provides a unique opportunity to reflect on our achievements, exchange experiences, and envision together the next steps in our professional journey.

The aims of this meeting are multiple: educational for our young colleagues, scientific for researchers and clinicians, and social for all, strengthening bonds of friendship and cultural connection across our region.

We are committed to delivering a high-level Scientific Congress that will expand our horizons and reinforce the unity and cooperation that always defined the Balkan Stomatological Society.

We look forward to welcoming you all to the historic and friendly city of Thessaloniki and advancing Dentistry together!

Warm regards,

Professor Athanasios K. Pouloupoulos
President of the 30th BaSS Congress

SCIENTIFIC COMMITTEE

Professor Kosmas Tolidis
Professor Nikolaos Nikitakis
Assistant Professor Nikolai Sharkov
Professor Athanasios Athanasiou
Associate Professor Olga Naka
Associate Professor Dimitrios Dionysopoulos
Assistant Professor Theodore Lillis
Professor Dimitra Sakellari
Professor Nikolaos Economidis
Professor Nikolaos Kerezoudis
Professor Nikolaos Dabarakis
Associate Professor Antigoni Delantoni
Dr. Aristomenis Syngelakis
Professor Norina Forna
Professor Paula Perlea
Professor Tamara Peric
Professor Elka Radeva
Professor Mihael Stanojevic
Professor Zoran Vlahovic



ORGANIZING COMMITTEE

Dr. Athanasios Devliotis

Dr. Konstantinos Kougias

Dr. Nikolaos Maroufidis

Dr. Konstantinos Kalantidis

Dr. Vaios Kontopoulos

Dr. Vaso Mihailidou

Dr. Dimitrios Palaskas

Dr. Dimitrios Kittas

Dr. Antonios Kallifatidis

Associate Professor Emmanouil Vardas

Assistant Professor Konstantinos Paraskevopoulos

Assistant Professor Konstantinos Kodonas

Professor Olga Elpis Kolokytha

Professor Elisabeth Koulaouzidou

Professor Konstantinos Arapostathis

Professor Danae Apatzidou

Associate Professor Dimitrios Tortopidis

Assistant Professor Savvas Kamalakis

Assistant Professor Sotiria Davidopoulou



One Region One Vision

Advancing dentistry together



30th BaSS Congress

Thessaloniki 7–9 May 2026

Met Hotel

DAY 1

Thursday 7 May 2026

THURSDAY, 7 MAY, 2026

	Maistros	Sirocco	Zephyros	Ostria
09:00-10:30	Oral Presentations	Oral Presentations	Oral Presentations	Poster Presentations
10:30-11:00	Coffee Break			
11:00-13:00	Beltes Charalampos Saving hopeless teeth with endodontic microsurgical retreatment.	Papadopoulou Alexandra Orthodontics, upper airway anatomy and sleep apnoea. Linking 3D technologies with diagnosis and management.	Oral Presentations	Poster Presentations
	Ioannidis Konstantinos The effect of occlusal disorders on root canal treatment procedures.	Chatziyianni Athina Genomic-based personalized dental and orthodontic care.		
	Mazinis Emmanouil Antibiotics in Endodontic Treatment: Indications, Timing and International Guidelines.	Papadopoulos Moschos Orthodontic treatment of patients with open bite: Conventional approaches and new trends using TADS and clear aligners.		
	Louloudiadis Andreas Sealing the Deal: Mastering Root Canal Obturation.	Delantoni Antigoni Ultrasonographic applications in the maxillofacial region		
13:00-14:00	Lunch Break			
14:00-16:00	Beloica Milos Sedation in pediatric dentistry – why, when and how.	Oral Presentations	Oral Presentations	Poster Presentations
	Arhakis Aristidis Nitrous Oxide Sedation: History, Advantages, Limitations, Indications and Contraindications.			
	Arapostathis Konstantinos Procedure of Inhalation Sedation with O ₂ /N ₂ O Mixture.			
	Tatsi Christina Issues with delivering inhalation sedation with nitrous oxide/oxygen.			
16:00-16:30	Coffee Break			
16:30-18:00	Boka Vanessa New aspects in Dental anesthesia in children.	Oral Presentations	Oral Presentations	Poster Presentations
	Tuna Ince Elif Bahar Minimally Invasive Strategies for Managing Enamel Defects in Pediatric and Adolescent Patients.	Oral Presentations	Oral Presentations	
	Tolidis Kosmas Clinical tips for success in restorative dentistry.	Oral Presentations	Oral Presentations	
18:00-19:00	Opening Ceremony			
19:00	Welcome Reception			

THURSDAY, 7 MAY, 2026

ROOM: Maistros

09:00 - 10:30 **ORAL PRESENTATIONS 001 - 014 (pages 12-13)** - Chair: **Konstantinos kalantidis**

10:30 - 11:00 **Coffee Break**

11:00 - 13:00 **LECTURES** - Chair: **Theodore Lillis, Paula Habil Perlea**

11:00 - 11:30 Saving hopeless teeth with endodontic microsurgical retreatment
Beltes Charalampos

11:30 - 12:00 The effect of occlusal disorders on root canal treatment procedures
Ioannidis Konstantinos

12:00 - 12:30 Antibiotics in Endodontic Treatment: Indications, Timing and International Guidelines
Mazinis Emmanouil

12:30 - 13:00 Sealing the Deal: Mastering Root Canal Obturation
Louloudiadis Andreas

13:00 - 14:00 **Lunch Break**

14:00 - 16:00 **LECTURES** - Chair: **Konstantinos Arapostathis, Elmedin Bajric**

14:00 - 14:30 Sedation in pediatric dentistry – why, when and how
Beloica Milos

14:30 - 15:00 Nitrous Oxide Sedation: History, Advantages, Limitations, Indications and Contraindications
Arhakis Aristidis

15:00 - 15:30 Procedure of Inhalation Sedation with O₂/N₂O Mixture
Arapostathis Konstantinos

15:30 - 16:00 Issues with delivering inhalation sedation with nitrous oxide/oxygen
Tatsi Christina

16:00 - 16:30 **Coffee Break**

16:30 - 18:00 **LECTURES** - Chair: **KosmasTolidis, Murat Akkaya**

16:30 - 17:00 New aspects in Dental anesthesia in children
Boka Vanessa

17:00 - 17:30 Minimally Invasive Strategies for Managing Enamel Defects in Pediatric and Adolescent Patients
Tuna Ince Elif Bahar

17:30 - 18:00 Clinical tips for success in restorative dentistry
Tolidis Kosmas

18:00 - 19:00 **OPENING CEREMONY - GREETINGS**

Konstantinos Gkioulekas / Deputy Minister of Interior (Macedonia and Thrace)

Athina Athanasiadou-Aidona / Regional Governor of Central Macedonia

Stelios Angeloudis / Mayor of Thessaloniki

Athanasios Devliotis / President of the Hellenic Dental Federation

Vaios Kontopoulos / President of the Dental Association of Thessaloniki

Professor Ender Kazazoglou / President of the Balkan Dental Association

Professor Athanasios Pouloupoulos / President of the 30th BaSS Congress

Konstantinos Kougias / President of the Organizing Committee

Professor Kosmas Tolidis / President of the Scientific Committee

OFFICIAL OPENING OF THE CONFERENCE

Professor Nikolai Sharkov / President of FDI World Dental Federation

19:00 **Welcome Reception**

THURSDAY, 7 MAY, 2026

ROOM: Sirocco

- 09:00 - 10:30 **ORAL PRESENTATIONS 015 - 025 (pages 14-15)** - Chair: **Nikolaos Maroufidis**
- 10:30 - 11:00 **Coffee Break**
- 11:00 - 13:00 **LECTURES** - Chair: **Konstantinos Kalantidis, Ana Jotic**
- 11:00 - 11:30 Orthodontics, upper airway anatomy and sleep apnoea. Linking 3D technologies with diagnosis and management
Papadopoulou Alexandra
- 11:30 - 12:00 Genomic-based personalized dental and orthodontic care
Chatziyianni Athina
- 12:00 - 12:30 Orthodontic treatment of patients with open bite: Conventional approaches and new trends using TADS and clear aligners
Papadopoulos Moschos
- 12:30 - 13:00 Ultrasonographic applications in the maxillofacial region
Delantoni Antigoni
- 13:00 - 14:00 **Lunch Break**
- 14:00 - 16:00 **ORAL PRESENTATIONS 060 - 078 (pages 27-29)** - Chair: **Emmanouil Mazinis**
- 16:00 - 16:30 **Coffee Break**
- 16:30 - 18:00 **ORAL PRESENTATIONS 098 - 110 (pages 37-39)** - Chair: **Aristidis Archakis**

ROOM: Zephyros

- 09:00 - 10:30 **ORAL PRESENTATIONS 026 - 040 (pages 16-17)** - Chair: **Dimitrios Palaskas**
- 10:30 - 11:00 **Coffee Break**
- 11:00 - 13:00 **ORAL PRESENTATIONS 041 - 059 (pages 21-23)** - Chair: **Zoi Kamea**
- 13:00 - 14:00 **Lunch Break**
- 14:00 - 16:00 **ORAL PRESENTATIONS 079 - 096 (pages 29-31)** - Chair: **Konstantinos Ioannidis**
- 16:00 - 16:30 **Coffee Break**
- 16:30 - 18:00 **ORAL PRESENTATIONS 111 - 123 (pages 39-40)** - Chair: **Theodore Lillis**

ROOM: Ostria

- 09:00 - 10:30 **POSTER PRESENTATIONS 001 - 029 (pages 18-21)** - Chair: **Filippou Adamantia**
- 10:30 - 11:00 **Coffee Break**
- 11:00 - 13:00 **POSTER PRESENTATIONS 031 - 061 (pages 23-27)** - Chair: **Vaso Michailidou**
- 13:00 - 14:00 **Lunch Break**
- 14:00 - 16:00 **POSTER PRESENTATIONS 063 - 111 (pages 31-37)** - Chair: **Charis Beltes**
- 16:00 - 16:30 **Coffee Break**
- 16:30 - 18:00 **POSTER PRESENTATIONS 111 - 125 (pages 40-42)** - Chair: **Konstantinos Kougias**

-
- OP.001** **CLINICAL OUTCOMES AND THE PROGNOSTIC VALUE OF HEMOSTASIS TIME IN TOTAL PULPOTO MY USING TWO DIFFERENT HEMOSTATIC AGENTS: A RANDOMIZED PILOT STUDY**
Berk Çelikkol¹, Cemre Çelik Yalçın¹, Aytül Çelikkol¹, Ezgi Can Çekiç¹, Oğuz Tavşan¹
1. Department of Endodontics, School of Dentistry, Uşak University
-
- OP.002** **3D PRINTED TEMPORARY CROWN RESIN: EFFECT OF GLAZE COAT NUMBER ON COLOR STABILITY (A PILOT STUDY)**
Ongun Çelikkol¹, Aytül Çelikkol², Berk Çelikkol²
1. Adnan Menderes University, International Healthcare Center
2. Usak University, Faculty of Dentistry, Department of Endodontics
-
- OP.003** **OSTEODIFFERENTIATION OF STEM CELLS FROM APICAL PAPILLA IN THE PRESENCE OF NOVEL DENTAL CEMENTS**
Maja Sandić¹, Anđela Stoilković¹, Jelena Simonović¹, Veljko Ilić¹, Sanja Milutinović-Smiljanić¹
1. Department of General and Oral Histology and Embryology, School of Dental Medicine, University of Belgrade, Serbia
-
- OP.004** **INFLUENCE OF THE NOVEL DENTAL CEMENTS ON STEM CELLS FROM THE APICAL PAPILLA: CITOTOXICITY**
Anđela Stoilković¹, Maja Sandić¹, Jelena Simonović¹, Veljko Ilić¹, Sanja Milutinović-Smiljanić¹
1. Department of General and Oral Histology and Embryology, School of Dental Medicine, University of Belgrade, Serbia
-
- OP.005** **EFFECT OF COLD ATMOSPHERIC PLASMA ON LIQUID CONTACT ANGLE OF PRETREATED BRILIANT CRIOS**
Miloš Todorović¹, Dejan Marković¹
1. University of Belgrade, Clinic for Preventive and Pediatric Dentistry
-
- OP.006** **ANTIMICROBIAL NANOPARTICLES APPLICATIONS IN ENDODONTICS A REVIEW OF CURRENT EVIDENCE**
Zuhal KILIÇ¹, Nergiz BOLAT¹
1. Süleyman Demirel University, Faculty of Dentistry, Department of Endodontics
-
- OP.007** **LASER AND PHOTOBIMODULATION THERAPIES FOR LESIONS OF THE ORAL CAVITY AND PERIORAL REGION: CLINICAL CASES, REVIEW OF INDICATIONS**
Natasa Teovska Mitrevska¹
1. International Balkan University, Dental faculty, Remedika general hospital dermatology department
-
- OP.008** **HEMATOLOGICAL AND GENETIC FACTORS IN RECURRENT APHTHOUS STOMATITIS: A CASE-CONTROL STUDY AND ASSOCIATION WITH CLINICAL SEVERITY**
Duygu Ofluoglu¹, Özlem Küçükhüseyin², Ümit Zeybek², Hakkı Tanyeri³, Turgay İsbir²
1. Istanbul University, Faculty of Dentistry, Department of Oral and Maxillofacial Surgery, Turkey
2. Aziz Sancar Institute of Experimental Medicine, Istanbul University, Istanbul, Turkey.
3. Department of Oral and Maxillofacial Surgery, Faculty of Dentistry, Istanbul Kent University, Turkey
-
- OP.009** **CLINICAL EVALUATION OF PROSTHESIS-RELATED ORAL MUCOSAL LESIONS IN DENTURE WEARERS**
Filiz Namdar Pekiner¹, Mısra Kutlu²
1. Department of Oral and Maxillofacial Radiology, Marmara University Faculty of Dentistry
2. Private Practice, İstanbul, Türkiye
-

OP.010 WHEN SEXUALLY TRANSMITTED INFECTIONS (STIS) COLLIDE IN THE ORAL CAVITY: A CASE REPORT AND MINI REVIEW

Filippou Dimitra¹, Filippidis Paraskevas¹, Olga tsachouridou², Athanasios Pouloupoulos³, Andreadis Dimitrios⁴

1. Undergraduate, School of Dentistry, Aristotle University of Thessaloniki, Greece
 2. Assistant Professor, 1st Internal Medicine Department, AHEPA Hospital, School of Medicine, Aristotle University of Thessaloniki, Greece
 3. Professor, Department of Oral Medicine/Pathology, Aristotle University of Thessaloniki, Greece
 4. Associate Professor, Department of Oral Medicine/Pathology, Aristotle University of Thessaloniki, Greece
-

OP.011 UNEXPECTED THROMBUS PRESENTING AS A PERSISTENT UPPER LIP NODULE FOLLOWING HYALURONIC ACID INJECTION

Panagiotis Marinis¹, Anagnostou Eleytherios², Venetis Grigoris³, Andreadis Dimitrios⁴

1. postgraduate student in hospital dentistry, school of dentistry, aristotle university of thessaloniki, thessaloniki, greece
 2. pathologist, thessaloniki, greece
 3. laboratory of oral and maxillofacial surgery, school of dentistry, aristotle university of thessaloniki, thessaloniki, greece
 4. department of oral medicine and pathology, school of dentistry, aristotle university of thessaloniki, thessaloniki, greece
-

OP.012 THE LINK BETWEEN ORAL LICHEN PLANUS AND AUTOIMMUNE DISEASES

Lampros Bardas¹, **George Petridis**¹, Effimia Stergiadou², Athanasios K. Pouloupoulos²

1. Dental student, School of Dentistry, Aristotle University of Thessaloniki
 2. Department of Oral Medicine & Pathology, School of Dentistry, Aristotle University of Thessaloniki
-

OP.013 HERPERVIRUS PREVALENCE IN HEAD AND NECK MALIGNANCIES: A CASE - CONTROL STUDY

Elitsa Deliverska¹, Maria Aleksandrova², **Viktor Lenkov**², Dimitria Bozova³, Vesela Rajkova⁴, Yana Bonkova⁵

1. Department of Dental, Oral and Maxillofacial Surgery, Faculty of Dental Medicine, Medical University- Sofia
 2. Student, Faculty of Dental Medicine, Medical University- Sofia
 3. Department of Conservative Dentistry, Faculty of Dental Medicine, Medical University- Sofia
 4. Department of Microbiology, Medical University- Sofia
 5. Department of Periodontology, Faculty of Dental Medicine, Medical University- Sofia
-

OP.014 ANTIHYPERTENSIVE DRUGS AND BONE DENSITY

Kondylidou Athina¹, Impas Christos¹, Vlachopanous Zois¹, Lillis Theodoros¹, Ntamparakis Nikolaos¹

1. Aristotle University of Thessaloniki
-

-
- OP.015** **THE CORRELATION BETWEEN ORAL HEALTH AND CARDIOVASCULAR DISEASES: ASSESSMENT BASED ON RISK FACTORS AND HEALTH BEHAVIORS AT DENTAL OFFICE PATIENTS – PRESENTATION OF MASTER THESIS**
- Evangelos Liappis**¹, Matthaïos Didagelos², Antonios Ziakas², Theodora Papamitsou³
1. School of Medicine, Aristotle University of Thessaloniki
 2. Department of Cardiology, AHEPA General Hospital of Thessaloniki, School of Medicine, Aristotle University of Thessaloniki
 3. Department of Histology-Embryology, School of Medicine, Aristotle University of Thessaloniki
-
- OP.016** **COMPARATIVE ANALYSIS OF ORAL HEALTH COMMUNICATION QUALITY AND EDUCATIONAL VALUE IN ARTIFICIAL INTELLIGENCE CHATBOTS**
- Fatih Karayürek**¹, Muhammet Cankar²
1. Department of Periodontology, Faculty of Dentistry, Nevsehir Haci Bektas Veli University, Nevsehir, Turkey
 2. Department of Endodontics Faculty of Dentistry, Nevsehir Haci Bektas Veli University, Nevsehir, Turkey
-
- OP.017** **KNOWLEDGE AND ATTITUDES OF DENTAL STUDENTS TOWARD MINIMALLY INVASIVE DENTISTRY IN PEDIATRIC DENTISTRY IN TÜRKIYE**
- Selcuk Savas¹, **Nazligul Cagal**¹, Ebru Kucukyilmaz Izgi¹
1. Department of Pediatric Dentistry, Faculty of Dentistry, Izmir Katip Celebi University
-
- OP.018** **ENERGY DRINKS AND ORAL HEALTH: WHAT DO STUDENTS KNOW AND HOW DO THEY BEHAVE?**
- Nikolaos Kokolantonakis**¹, Ioulianos Apeposos², Olga Gerasimidou³, Sotiria Davidopoulou³
1. Undergraduate Student, School of Dentistry, Aristotle University of Thessaloniki, Greece
 2. PhD Student, Department of Dentoalveolar Surgery, Surgical Implantology and Oral Radiology, School of Dentistry, Aristotle University of Thessaloniki, Greece
 3. Assistant Professor, Department of Operative Dentistry, School of Dentistry, Aristotle University of Thessaloniki, Greece
-
- OP.019** **AESTHETIC IMPROVEMENT OF MINERAL DEFICIENT AREAS OF DENTAL ENAMEL. REPORT OF TWO TYPICAL CASES**
- Stamatia Manolesaki**¹, Nikolaos Kotsanos¹, Ioannis Kotsanos¹
1. Aristotle University of Thessaloniki
-
- OP.020** **EFFECT OF DIFFERENT WHITE SPOT LESION TREATMENTS ON CANDIDA ALBICANS BIOFILM FORMATION**
- Milena Milanović**¹, Tamara Vlajić Tovilović², Sanja Petrović², Boško Toljić³, Miloš Beloica¹
1. Clinic for Pediatric and Preventive Dentistry, School of Dental Medicine, University of Belgrade, Belgrade, Serbia
 2. Department of Microbiology and Immunology, School of Dental Medicine, University of Belgrade, Belgrade, Serbia
 3. Department of General and Oral Physiology, School of Dental Medicine, University of Belgrade, Belgrade, Serbia
-
- OP.021** **IN VIVO EVALUATION OF THE EFFECT OF OCCLUSAL FISSURE STAIN REMOVAL ON DIAGNOSTIC ACCURACY**
- Anil Loça**¹, Özlem Erçin¹
1. Department of Restorative Dentistry, Faculty of Dentistry, Istanbul Kent University, Istanbul, Turkey
-

OP.022 ACCESS TO DENTAL CARE: RIGHT OR PRIVILEGE? A COMPARISON WITH EUROPEAN DATA AND THE ROLE OF THE ORAL HEALTH CLAUSE

Michail Komvoutis¹, Zoi Tsarnava², Leonidas Athanasopoulos¹, Dimitrios Stoukis Kontolatis¹, Aristomenis Syngelakis³

1. Undergraduate Student, School of Dentistry, National and Kapodistrian University of Athens
 2. National Rehabilitation Centre, Athens, Greece
 3. Faculty of Dentistry, National and Kapodistrian University of Athens, School of Dentistry, European University Cyprus
-

OP.023 ACCESSIBILITY OF DISABLED PATIENTS FOR DENTAL TREATMENT UNDER GENERAL ANAESTHESIA AT THE GENERAL HOSPITAL OF THESSALONIKI "O AGIOS DIMITRIOS"

Georgios Theodoridis¹, Evangelos Liappis², Adamantia Filippou³, Chrysi Papadeli⁴, Sotirios Kalfas⁵

1. Consultant Dentist, Department of Dentistry, G. Gennimatas - O Agios Dimitrios General Hospital, National Health System, Thessaloniki, Greece
 2. General Dentist, Thessaloniki, Greece
 3. Postgraduate Student, Department of Paediatric Dentistry, School of Dentistry, Aristotle University of Thessaloniki, Thessaloniki, Greece
 4. Laboratory Educational Staff, Department of Dentoalveolar Surgery, Implantology and Oral Radiology, School of Dentistry, Aristotle University of Thessaloniki, Thessaloniki, Greece
 5. Professor, Department of Preventive Dentistry, Periodontology and Implant Biology, School of Dentistry, Aristotle University of Thessaloniki, Thessaloniki, Greece
-

OP.024 CLINICAL COMPLEXITY AND PREVENTIVE DENTAL MANAGEMENT OF AN ADOLESCENT PATIENT WITH APERT SYNDROME: A MULTIDISCIPLINARY CASE-ORIENTED PERSPECTIVE

Anna Stavrianakou¹, Evgenia Moschogianni², Sorina Mihaela Solomon³, Carmen Diana Nicoleta⁴, Fotios Nanos⁵

1. DDS, Officer in Hellenic Navy, Dental Department of Naval Hospital of Athens. Greece
 2. DDS, MSc, Officer in Hellenic Navy, Dental Department of Naval Hospital of Athens. Greece
 3. Prof. Dr. Chair of Periodontology Department, School of Dentistry, University of Medicine and Pharmacy "Grigore T. Popa". Iasi, Romania
 4. Assoc. Pr. Dr. Department of Pediatric Dentistry, School of Dentistry, University of Medicine and Pharmacy "Grigore T. Popa". Iasi, Romania
 5. DDS, B.Ed., MSc School of Medicine, Democritus University of Thrace. Greece
-

OP.025 DENTAL MANAGEMENT OF ONCOLOGY PATIENTS UNDERGOING ANTIRESORPTIVE DRUG THERAPY

Venetia Sotiri¹, Antonios Rossos², Ioannis Konstantopoulos³, Magdalini Dadakaridou⁴, Anastasia Tsakiridou⁴

1. Department of Dental treatment of Oncological patient, General Hospital of Piraeus "Tzaneio"
 2. Dental student, Aristotle University of Thessaloniki
 3. Dentist, Scientific associate of General hospital of Piraeus "Tzaneio"
 4. Department of hematology, General Oncological Hospital of Piraeus "Metaxa"
-

-
- OP.026** **MRI SAFETY AND ARTIFACT GENERATION IN MAXILLOFACIAL OSTEOSYNTHESIS: A SYSTEMATIC REVIEW**
Theocharis Spritinoudis¹, Georgios D. Hatziaioniou¹, Georgios Karakinaris¹, Athanassios Kyrgidis¹, Ioannis Tilaveridis¹
1. Laboratory of Oral & Maxillofacial Surgery, Aristotle University of Thessaloniki
-
- OP.027** **READABILITY ANALYSIS OF APHTHAE INFORMATIONAL TEXTS ON INTERNET WEBSITES**
İlker Çaprak¹, Ayşegül Türkmenoğlu¹
1. Uşak University, Faculty of Dentistry, Department of Oral and Maxillofacial Radiology, Uşak, Turkey
-
- OP.028** **DEEP LEARNING-BASED DETECTION AND POSITION CLASSIFICATION OF IMPACTED CANINES ON CBCT USING THE NN-UNET ALGORITHM**
Burcu Latife Çelen¹, Gaye Keser¹, Filiz Namdar Pekiner²
1. Department of Oral and Maxillofacial Radiology, Marmara University Faculty of Dentistry
2. Department of Oral and Maxillofacial Radiology, Faculty of Dentistry, Marmara University, İstanbul, Türkiye
-
- OP.029** **COMPARISON OF NEXT-GENERATION LARGE LANGUAGE MODELS IN THE DENTISTRY SPECIALIZATION EXAM: ACCURACY RATES IN CASE-BASED QUESTIONS APPROPRIATE TO THE ORAL AND MAXILLOFACIAL RADIOLOGY COURSE CONTENT**
Büşra Nur Yurtseven¹, Nehir Gencer¹, Ayşegül Türkmenoğlu¹
1. University of Uşak, Faculty of Dentistry, Department of Oral and Maxillofacial Radiology
-
- OP.030** **EVALUATION OF MRONJ AWARENESS AMONG OSTEOPOROSIS AND CANCER PATIENTS RECEIVING ANTIRESORPTIVE THERAPY: A PILOT CROSS-SECTIONAL SURVEY**
Ayşe Gül Uysal Küçüköz¹, Elif Aslan², Güniz Baksı Şen¹, Ali Mert³, Erinç Önem¹
1. Department of Oral and Maxillofacial Radiology, Faculty of Dentistry, Ege University, Izmir, Turkey
2. Department of Oral and Maxillofacial Radiology, Faculty of Dentistry, Tinaztepe University, Izmir, Turkey
3. Department of Engineering Sciences, Faculty of Engineering and Architecture, Izmir Katip Celebi University, Izmir, Turkey
-
- OP.031** **EVALUATION OF OROPHARYNGEAL AIRWAY VOLUME AND THE RELATIONSHIP WITH NASAL SEPTUM DEVIATION AND MALOCCLUSION USING CONE-BEAM COMPUTED TOMOGRAPHY**
Zerrin UNAL ERZURUMLU¹, Furkan OZBEY², Busra Nur GOKKURT YILMAZ³, **Zeynep APAYDIN**¹
1. Department of Dentomaxillofacial Radiology, Faculty of Dentistry, Ordu University, Ordu, 52200, Turkey
2. Department of Dentomaxillofacial Radiology, Faculty of Dentistry, Afyonkarahisar Health Science University, Afyonkarahisar, 03030, Turkey
3. Department of Dentomaxillofacial Radiology, Faculty of Dentistry, Giresun University, Giresun, 28200, Turkey
-
- OP.032** **DEEP LEARNING-BASED DETECTION AND POSITION CLASSIFICATION OF IMPACTED CANINES ON CBCT USING THE NN-UNET ALGORITHM: A PILOT STUDY**
Burcu Latife Çelen¹, Gaye Keser¹, Filiz Namdar Pekiner¹
1. Department of Oral and Maxillofacial Radiology, Marmara University Faculty of Dentistry
-
- OP.033** **FIRST-AUTHOR GENDER DISTRIBUTION IN HIGH IMPACT FACTOR DENTAL JOURNALS**
Onur Osman AK¹, H.Melike BAYRAM¹
1. Department of Endodontics, School of Dentistry, Tokat Gaziosmanpaşa University, Tokat, Turkey
-

- OP.034** **MOBBING (WORKPLACE BULLYING) AMONG DENTAL STUDENTS: A SURVEY STUDY**
Derviş Yıldız¹, Hüda Melike Bayram¹
1. Department of Endodontics, Faculty of Dentistry, Tokat Gaziosmanpaşa University
-
- OP.035** **PREVALENCE AND PATTERNS OF PATIENT PRIVACY VIOLATIONS IN DENTISTRY-RELATED SOCIAL MEDIA: A COMPARATIVE ANALYSIS OF INSTAGRAM AND YOUTUBE**
Yunus Emre Altınışik¹, Emre Bayram¹
1. Tokat Gaziosmanpaşa University, Faculty of Dentistry
-
- OP.036** **A CLOSER LOOK AT PROFESSIONAL CONCERNS RELATED TO ARTIFICIAL INTELLIGENCE IN DENTISTRY: A SURVEY-BASED CROSS-SECTIONAL STUDY**
Ebru Kucukyilmaz Izgı¹, Merve Akcay¹, Selcuk Savas¹, **Hilal Yilmaz Yalim¹**, Batuhan Gocer²
1. Department of Pediatric Dentistry, Faculty of Dentistry, Izmir Katip Celebi University, Izmir, Turkey
2. Faculty of Dentistry, Izmir Katip Celebi University, Izmir, Turkey
-
- OP.037** **COLORS, CAN THEY REDUCE THE DENTAL ANXIETY?**
Gökhan Gürses¹, **İbrahim Halil Polat¹**, İsmail Faruk Okumuş¹, Ali Ünlü², Muslu Kazım Körez³
1. Selcuk University Faculty of Dentistry
2. Selçuk Üniversitesi Faculty of Medicine, Department of Medical Biochemistry
3. Selçuk Üniversitesi Faculty of Medicine, Department of Biostatistics
-
- OP.038** **FEAR OF ENDODONTIC TREATMENT-WHO IS BRAVER MEN OR WOMEN?**
Marija Nikolić¹, Jelena Popović¹, Aleksandar Mitić¹, Nenad Stošić¹, Anđela Godić²
1. Clinic of Dental Medicine Niš, Department for Restorative Dentistry and Endodontics, Faculty of Medicine, University of Niš, Niš, Serbia
2. Student of Dental Medicine, Faculty of Medicine, University of Niš, Niš, Serbia
-
- OP.039** **PATIENT SATISFACTION AND EXPERIENCE WITH TELEDENTISTRY IN A REMOTE ISLAND POPULATION: A STUDY ON OINOUSSES ISLAND, GREECE**
Antonios Rossos¹, Dr Venetia Sotiri², Prof. Sotiria Davidopoulou¹
1. Department of Operative Dentistry, School of Dentistry, Aristotle University of Thessaloniki
2. Tzaneio Hospital of Piraeus, Greece
-
- OP.040** **OPERATIONAL EXCELLENCE IN DENTISTRY: A SCOPING REVIEW OF LEAN AND AGILE ORGANIZATIONAL APPLICATIONS AND OUTCOMES**
Eleni Ioanna Tzaferi¹, Georgios Chrysochoou¹, Maria Antoniadou¹
1. National and Kapodistrian University of Athens
-

- PP.001** **ONE-YEAR CLINICAL OUTCOMES OF ODONTOGENIC EXTRAORAL SINUS TRACTS IN THREE CASES MANAGED WITH A MODERN BIOCERAMIC ROOT CANAL SEALER**
Cerengül ÇANDIR¹, Neslihan ŞİMŞEK¹
1. Inonu University, Faculty of Dentistry, Department of Endodontics, Malatya, Türkiye.
- PP.002** **MANAGEMENT OF C-SHAPED CANAL CONFIGURATION WITH THERMOPLASTIC OBTURATION: A CASE REPORT**
Berkay Gumus¹, Beyzanur Hatipoglu², Okan Turgut³
1. Department of Endodontics, Faculty of Dentistry, Bilecik Seyh Edebali University, Bilecik, Türkiye
2. Sehit Omer Emiroglu Oral and Dental Health Hospital, Corum, Türkiye
3. Department of Endodontics, Faculty of Dentistry, Tokat Gaziosmanpasa University, Tokat, Türkiye
- PP.003** **MULTIDISCIPLINARY TREATMENT APPROACH IN A TOOTH WITH EXTERNAL CERVICAL RESORPTION: CASE REPORT**
Okan Turgut¹, Berkay Gumus², Beyzanur Hatipoglu³
1. Department of Endodontics, Faculty of Dentistry, Tokat Gaziosmanpasa University, Tokat, Türkiye.
2. Department of Endodontics, Faculty of Dentistry, Bilecik Seyh Edebali University, Bilecik, Türkiye.
3. Sehit Omer Emiroglu Oral and Dental Health Hospital, Corum, Türkiye.
- PP.004** **RADIOGRAPHIC HEALING AFTER APICAL RESECTION WITH RETROGRADE MTA FILLING: A CASE REPORT**
Ali Buğra Yanık¹, Berkay GÜMÜŞ¹
1. Tokat Gaziosmanpaşa University Faculty of Dentistry, Department of Periodontology
- PP.005** **TREATMENT OF INTERNAL AND EXTERNAL ROOT RESORPTION: TWO CASE REPORTS**
Onur Osman AK¹
1. Department of Endodontics, School of Dentistry, Tokat Gaziosmanpaşa University, Tokat, Turkey
- PP.006** **ENDODONTIC MANAGEMENT OF TRAUMATIC DENTAL INJURIES: A CASE SERIES**
Beyza Tunç¹, Gözde Beşkonak¹, Kürşat Er¹, no name²
1. Akdeniz University Faculty of Dentistry Department of Endodontics
2. no name
- PP.007** **ENDODONTIC TREATMENT OF 2-CANALLED CANINES: A CASE REPORT**
İrem Özçelik¹, Gözde Beşkonak¹, Kürşat Er¹, no name²
1. Akdeniz University Faculty of Dentistry Department of Endodontics
2. no name
- PP.008** **TREATMENT OF MID-MESIAL CANALS IN MANDIBULAR MOLARS**
Derviş Yıldız¹, Hüda Melike Bayram¹
1. Tokat Gaziosmanpaşa University, Faculty of Dentistry, Department of Endodontics
- PP.009** **THERMAL MODULATION OF SODIUM HYPOCHLORITE ALTERS TORSIONAL LOAD IN RECIPROCATING ENDODONTIC INSTRUMENTATION: A BIOMECHANICAL ANALYSIS**
ZEYNEP BUKET DAĞ¹, EDA EZGİ ASLANTAŞ¹
1. Hacettepe University, Faculty of Dentistry, Department of Endodontics

THURSDAY, 7 MAY, 2026

PP.010 CHALLENGING ENDODONTIC MANAGEMENT OF A MANDIBULAR PREMOLAR WITH COMPLEX TYPE V ROOT CANAL MORPHOLOGY UNDER MICROSCOPE AND CONE BEAM COMPUTED TOMOGRAPHY GUIDANCE

Elif Sude Yalçın¹, Deniz Yanik Nalbantoğlu¹

1. Department of Endodontics, Faculty of Dentistry, Suleyman Demirel University

PP.011 NON-SURGICAL ENDODONTIC MANAGEMENT OF MANDIBULAR ODONTOGENIC CUTANEOUS FISTULAS MIMICKING DERMATOLOGICAL LESIONS: TWO CASE REPORTS

Saadet ELPE¹, Öznur SARIYILMAZ¹, Evren SARIYILMAZ¹

1. Çanakkale Onsekiz Mart University, Faculty of Dentistry, Department of Endodontics, Çanakkale, Türkiye

PP.012 COMPLETE CANAL OBTURATION WITH BIODENTINE IN A NECROTIC IMMATURE MAXILLARY LATERAL INCISOR: A CASE REPORT

Seda Yüksel Ulusal¹

1. Department of Endodontics, Faculty of Dentistry, Çanakkale Onsekiz Mart University, Türkiye

PP.013 ORTHOGRADE ENDODONTIC MANAGEMENT OF TRAUMA-INDUCED EXTERNAL ROOT RESORPTION WITH EXTENSIVE PERIAPICAL LESION: A CASE REPORT

Gamze Elif Han¹, İrem Eren¹, Saadet Elpe¹

1. Çanakkale Onsekiz Mart University, Faculty of Dentistry, Department of Endodontics, Çanakkale, Türkiye

PP.014 MANAGEMENT OF INTERNAL ROOT RESORPTION AND CHRONIC APICAL PERIODONTITIS: A CLINICAL CASE REPORT

Gulmelis Erdeve¹, Mehmet Ozgur Uyanik¹

1. Hacettepe University Faculty of Dentistry Department of Endodontics

PP.015 ENDODONTIC AND SURGICAL MANAGEMENT OF AN EXTENSIVE PERIAPICAL LESION WITH PALATAL CORTICAL INVOLVEMENT IN A YOUNG PATIENT

Nilsu Pierovi¹, Emre Altundaşar¹

1. Hacettepe University Faculty of Dentistry, Department of Endodontics

PP.016 SUCCESSFUL MANAGEMENT OF AN IMMATURE PERMANENT NECROTIC TOOTH BY A REGENERATIVE ENDODONTIC APPROACH

Hayrunnisa Başaran¹, Derya Deniz Sungur¹

1. Hacettepe University, Faculty of Dentistry, Department of Endodontics

PP.017 MANAGEMENT OF BROKEN INSTRUMENTS AND ENDODONTIC RETREATMENT USING A DENTAL OPERATING MICROSCOPE: A CASE REPORT

Funda Fundaoğlu Küçükekenci¹, Ahmet Serkan Küçükekenci¹, **Zeynep Ünal¹**

1. Ordu University Faculty of Dentistry, Ordu, Turkey

PP.018 COMPLETE MTA OBTURATION AS A MANAGEMENT APPROACH FOR IMMATURE TEETH WITH OPEN APEX: A CASE SERIES

Salih Volkan Sönmez¹

1. Department Of Endodontics, Faculty Of Dentistry, Tokat Gaziosmanpaşa University

-
- PP.019 RETRIEVAL OF ROTARY ENDODONTIC FILE SEPARATED IN MAXILLAR INCISOR**
Bojan Dželetović¹, Tatjana Savić Stanković¹, Violeta Petrović¹
1. Department of Restorative Dentistry and Endodontics, School of Dental Medicine, University of Belgrade, Serbia
-
- PP.020 REMOVAL OF ROTARY INSTRUMENT SEPARATED IN SECOND LOWER MOLAR**
Bojan Dželetović¹, **Miloš Zogović¹**, Violeta Petrović¹
1. Department of Restorative Dentistry and Endodontics, School of Dental Medicine, University of Belgrade, Serbia
-
- PP.021 MANAGEMENT OF FOUR SEPARATED INSTRUMENTS USING A MULTIMODAL RETRIEVAL STRATEGY: A CASE REPORT**
Esma Nair¹, Derya DENİZ SUNGUR¹, Zeliha YILMAZ¹
1. Hacettepe University, Department of Endodontics, Ankara
-
- PP.022 MANAGEMENT OF AN IATROGENIC FURCATION PERFORATION: A CASE REPORT**
Nursena Yıldırım¹
1. Hacettepe University, Department of Endodontics, Ankara
-
- PP.023 ANATOMICAL VARIATIONS OF MAXILLARY MOLARS AND ENDODONTIC FAILURES**
Anastasia Katife¹, Afroditi Ioanna Kodropoulou¹, Maria-Anna Kroustallidou¹, Taxiarchis Papaeleftheriou¹, Emmanuel Mazinis²
1. School Of Dentistry, Aristotle University of Thessaloniki
2. Assistant Professor, Department of Endodontology, School of Dentistry, Aristotle University of Thessaloniki
-
- PP.024 CLINICAL AND RADIOGRAPHIC OUTCOMES OF REGENERATIVE ENDODONTIC TREATMENT IN A PRIMARY MOLAR: A 24-MONTH FOLLOW-UP CASE REPORT**
Zelal Dicle Piskin¹, Merve Akcay¹
1. Izmir Katip Celebi University, Faculty of Dentistry, Department of Pediatric Dentistry
-
- PP.025 MTA APEXIFICATION AND INTERIM ROCHETTE BRIDGE IN AN IMMATURE TOOTH WITH OPEN APEX: A CASE REPORT**
Meryem ÇOBAN SEZER¹
1. Istinye University
-
- PP.026 ENDODONTIC MANAGEMENT OF A MANDIBULAR FIRST MOLAR WITH RADIX ANTEMOLARIS AND FIVE ROOT CANALS IN A PEDIATRIC PATIENT: A CASE REPORT**
Helin Serena Şahin¹, Öznur Sarıyılmaz¹
1. Department of Endodontics, Faculty of Dentistry, Çanakkale Onsekiz Mart University
-
- PP.027 MANAGEMENT OF MULTIPLE DENTAL TRAUMA INVOLVING AVULSION, INTRUSION, AND ALVEOLAR FRACTURE IN A ADOLESCENT PATIENT: A CASE REPORT**
Ayşe Ebrar YENİPİNAR¹, Doç. Dr. Öznur SARIYILMAZ¹
1. Canakkale Onsekiz Mart University Faculty of Dentistry Department of Endodontics
-
- PP.028 USE OF ANTIMICROBIALS AS AN ADJUNCT IN THE MANAGEMENT OF ENDODONTIC INFECTIONS: A LITERATURE REVIEW.**
Filippos Botsis¹, Angelos Moulas¹, Andreas Kokkas²
1. Undergraduate Student, School of Dentistry, Aristotle University of Thessaloniki, Greece
2. DDS, PhD, School of Dentistry, Aristotle University of Thessaloniki, Greece
-

PP.029 REMOVAL OF A FRACTURED INSTRUMENT FROM THE ROOT CANAL USING THE LOOP TECHNIQUE: A CASE REPORT

Gülşah Uslu¹, Öznur Sarıyılmaz², Üzlifet İrem Çakır²

1. Private İdadent Oral and Dental Health Clinic

2. Çanakkale Onsekiz Mart University Faculty of Dentistry Department of Endodontics

ROOM: Zephyros

11:00 - 13:00 Oral Presentations

OP.041 MULTIPLE AND LARGE PHLEBOLITHS ASSOCIATED WITH HEMANGIOMA: A CASE REPORT
Zihni ÖZEL¹, Hilal DEMİR¹

1. Department of Oral and Maxillofacial Radiology, Faculty of Dentistry, Selcuk University, Konya, Türkiye

OP.042 COMPARATIVE PERFORMANCE OF LARGE LANGUAGE MODELS ON TURKISH DENTISTRY SPECIALIZATION EXAM DIAGNOSTIC QUESTIONS

Kübra Nur ÇAKAN¹, Sultan UZUN¹, Yasemin Beliz ÖNDER¹

1. Bilecik Şeyh Edebali University

OP.043 EVALUATING THE DIAGNOSTIC PERFORMANCE OF TWO AI-BASED PROGRAMS IN THE RADIOGRAPHIC DETECTION OF DENTAL CARIES

Foteini Ntovinou¹, **Ioanna Siska²**, Georgios Ioannidis³, Dimitrios Dionysopoulos⁴, Sotiria Davidopoulou⁵

1. MSc Student, Department of Operative Dentistry, School of Dentistry, Aristotle University of Thessaloniki

2. DDS, MSc, PhD Student, Department of Operative Dentistry, School of Dentistry, Aristotle University of Thessaloniki

3. Postgraduate Student, School of Dentistry, Aristotle University of Thessaloniki

4. Associate Professor, Department of Operative Dentistry, School of Dentistry, Aristotle University of Thessaloniki

5. Assistant Professor, Department of Operative Dentistry, School of Dentistry, Aristotle University of Thessaloniki

OP.044 BEYOND TEETH AND JAWS: INCIDENTAL DETECTION OF PETRIFIED EAR ON DENTAL IMAGING
Zeynep ATA¹, Gamzenur GÜNEŞ¹, Elif SADIK¹

1. Ordu University Faculty of Dentistry, Department of Oral Diagnosis & Radiology

OP.045 A COMPERATIVE ANALYSIS OF PERIAPICAL RADIOGRAPHS VERSUS CONE BEAM COMPUTED TOMOGRAPHY (CBCT) IN THE ANATOMY OF THE MANDIBULAR FIRST PREMOLAR

Maria Christina Rekliti¹, Christos Panagiotis Debegiotis¹, Emmanuil Mazinis²

1. Undergraduate Student, Aristotle University of Thessaloniki

2. Assistant Professor, Department of Endodontology, Aristotle University of Thessaloniki

OP.046 CLINICAL AND RADIOGRAPHIC FINDINGS ACCORDING TO BISPHTHONATE ADMINISTRATION ROUTE AND SYMPTOM SEVERITY IN DENTAL PATIENTS

Gaye Keser¹, Burcu Latife Çelen¹, Filiz Namdar Pekiner¹

1. Department of Oral and Maxillofacial Radiology, Marmara University Faculty of Dentistry

OP.047 TEMPOROMANDIBULAR JOINT OSTEOARTHRITIC CHANGES AND NECK DISABILITY: A CLINICAL AND RADIOLOGICAL STUDY

Melike Yurttaş¹, **Emine Kübra Ceylan Altun¹**

1. Kutahya Health Sciences University, Gülsüm Güral Faculty of Dentistry and Hospital, Dentomaxillofacial Radiology, Kütahya, Türkiye

OP.048 EVALUATION OF THE SKELETODENTAL EFFECTS OF FORSUS AND ACTIVATOR APPLIANCES IN CLASS II DIVISION 1 MALOCCLUSIONS

Berrak çakmak¹

1. Gazi University

OP.049 ACQUIRED DEEP OCCLUSION AND ITS TREATMENT

Alketa Qafmolla¹, Ruzhdie QAFMOLLA², Lajvi Shemill³

1. University of Medicine, Faculty of Dentistry Medicine, Tirana, Albania

2. Prof. Dr. University of ALDENT, Tirana, Albania

3. student, Aldent University, Tirana. Albania

OP.050 COMPARISON OF BONE MICRO-ARCHITECTURE IN VITAL AND ENDODONTICALLY TREATED MANDIBULAR MOLARS DURING ORTHODONTIC TREATMENT: A SPLIT-MOUTH, FRACTAL ANALYSIS STUDY

Gamze Yildirim¹, **Gözde Yildirim¹**, Merve Gökyar¹

1. University

OP.051 THE EFFECTS OF LIGHT CURING UNITS AND ADHESIVE RESIN MATERIALS ON SHEAR BOND STRENGTH OF BRACKETS: AN IN-VITRO STUDY

Gonca Yıldırım¹, Elvin Eralp², Helin Nisa Biçici Demir¹

1. Yeditepe University

2. Okan University

OP.052 EFFECTS OF INTERPROXIMAL ENAMEL REDUCTION AND ATTACHMENT APPLICATION ON EFFECTIVENESS OF ROTATIONAL TOOTH MOVEMENT IN CLEAR ALIGNER THERAPY

Aylin Alaçam¹, İlker Etikan², Kaan Orhan³, Ulas Oz⁴

1. Lokman Hekim University, Faculty of Dentistry, Department of Orthodontics, Ankara, Türkiye

2. Near East University, Faculty of Medicine, Department of Biostatistics, Nicosia, TRNC Mersin10, Türkiye

3. Ankara University, Faculty of Dentistry, Department of Oral Diagnosis and Radiology, Ankara, Türkiye

4. Final International University, Faculty of Dentistry, Department of Orthodontics, Nicosia, TRNC Mersin10, Türkiye

OP.053 USE OF MINI SCREWS AND ORTHOPEDIC TRACTION IN TREATMENT OF SKELETAL OPEN BITE

Emrah Emral¹, **Haluk İşeri²**

1. Private Practice

2. Department of Orthodontics, Faculty of Dentistry, İstanbul Yeni Yüzyıl University

OP.054 EFFICACY OF INTERDENTAL BRUSHES IN REDUCING GINGIVAL BLEEDING IN PATIENTS WITH FIXED ORTHODONTIC APPLIANCES

Jasna Petrovska¹, Dijana Nikolovska Lazaroska¹, Bojan Angelovski², Stojan Petrovski³, Dragan Petrovski⁴

1. UKIM Faculty of Dentistry in Skopje

2. PHO AMD Dental, Skopje

3. PHO Petrovski, Skopje

4. University Dental Clinic, Sv.Pantelejmon Skopje

OP.055 CLINICAL AND RADIOGRAPHIC FEATURES OF IMPACTED MAXILLARY CANINES: A POSITIONAL AND LOCAL ENVIRONMENTAL PERSPECTIVE

Kenan Öztan¹, Hatice Kök¹

1. Selcuk University Faculty of Dentistry, Department of Orthodontics

OP.056 DENTAL ANOMALIES ASSOCIATED WITH IMPACTED MAXILLARY CANINES: A RETROSPECTIVE STUDY

Zeynep Melda Torun¹, Hatice Kök¹

1. Selcuk University Department of Orthodontics

OP.057 ORTHODONTIC MANAGEMENT OF AN IMPACTED MAXILLARY CANINE IN A PATIENT WITH KABUKI SYNDROME

Beyza Sultan Karstarlı¹, Berivan Deniz², Ayse Tuba Altug Demiralp¹

1. Department of Orthodontics, Faculty of Dentistry, Ankara University

2. Department of Oral and Maxillofacial Surgery, Faculty of Dentistry, Ankara University

OP.058 TRUE SCIENCE OF OCCLUSAL ANALYSIS COMPARED WITH SUBJECTIVE ANALYTICAL METHODS

Vesna Trpevska¹, Cena Dimova², Biljana Evrosimovska³, Amela Cana⁴, Bruno Nikolovski⁵

1. Faculty of Medical Sciences, Goce Delcev University, Stip, PHO University Dental Clinical Center "St. Panteleimon", Department of Orthodontics, Skopje, Republic of North Macedonia

2. Faculty of Medical Sciences, Goce Delcev University, Stip, Republic of North Macedonia

3. Faculty of Dentistry-Skopje, Department of Oral Surgery, Ss. Cyril and Methodius University, Skopje, Republic of North Macedonia

4. PHO University Dental Clinical Center "St. Panteleimon", Department of Orthodontics, International Balkan University-Dental Faculty, Republic of North Macedonia

5. Faculty of Medical Sciences, Goce Delcev University, Stip, PHO University Dental Clinical Center "St. Panteleimon", Department of Oral Surgery, Skopje, Republic of North Macedonia

OP.059 TOOTH PRESERVATION THROUGH ORTHODONTIC EXTRUSION IN A STRUCTURALLY COMPROMISED ANTERIOR TOOTH: A MULTIDISCIPLINARY TREATMENT APPROACH

Saniye Eren Halıcı¹, Ebru Yurdakurban², Mehmetcan Uytun³, Şifa Oğuz¹

1. Muğla Sıtkı Koçman University, Faculty of Dentistry, Department of Prosthodontics, Muğla, Türkiye

2. Muğla Sıtkı Koçman University, Faculty of Dentistry, Department of Orthodontics, Muğla, Türkiye

3. Muğla Sıtkı Koçman University, Faculty of Dentistry, Department of Periodontology, Muğla, Türkiye

ROOM: Ostria

11:00 - 13:00 **Poster Presentations**

PP.031 MANAGEMENT OF A MAXILLARY CENTRAL INCISOR WITH ROOT CANAL OVERFILLING AND CERVICAL PERFORATION USING A COMBINED ENDODONTIC-SURGICAL APPROACH: A CASE REPORT

Eda Nur Filiz¹, Öznur Sarıyılmaz¹

1. Çanakkale Onsekiz Mart University Faculty of Dentistry, Department of Endodontics

PP.032 REGENERATIVE RETREATMENT OF PREVIOUSLY ROOT CANAL-TREATED MAXILLARY INCISORS WITH OPEN APEX AND LARGE PERIAPICAL LESIONS USING T-PRF: A 1-YEAR FOLLOW-UP

Yasemin Nur Şahin¹, DOÇ DR. Evren Sarıyılmaz¹

1. Faculty of Dentistry, Çanakkale Onsekiz Mart University

PP.033 ENDODONTIC TREATMENT OF MANDIBULAR PREMOLARS WITH EXTERNAL ROOT RESORPTION: A CASE REPORT

Ebru Özcan¹, Dr. Elçin Tekin Bulut¹

1. Inonu University

PP.034 MULTIDISCIPLINARY APPROACH TO THE TREATMENT OF ACUTE APICAL ABSCESS: A CASE REPORT

Gökay Yücel¹, Cerengül Çandır¹, Elçin Tekin Bulut¹

1. Department of Endodontics, Faculty of Dentistry, Inonu University, Malatya, Turkey

-
- PP.035** **EVALUATION OF APICAL MICROLEAKAGE OF BIOCERAMIC AND RESIN-BASED ENDODONTIC SEALERS**
Nevena Cvetic¹, Tanja Sagic¹, Kristina Krstic¹, Milica Popovic¹, Milos Papic¹
1. Department of Dentistry, Faculty of Medical Sciences, University of Kragujevac, Serbia
-
- PP.036** **DENTAL TISSUE REGENERATION: STRATEGIES, LIMITS AND PROSPECTS OF MODERN REGENERATIVE DENTISTRY. AN UMBRELLA REVIEW.**
Kalemi Klaudia¹
1. Aristotle University of Thessaloniki
-
- PP.037** **SUCCESSFUL ENDODONTIC TREATMENT OF THE MANDIBULAR RIGHT SECOND MOLAR USING THE "BY-PASS" TECHNIQUE IN THE MESIOLINGUAL CANAL**
Strahinja Nedic¹, Masa Protic¹, **Vanja Opacic- Galic**¹
1. University of Belgrade, School of Dental Medicine, Department of Restorative Dentistry and Endodontics
-
- PP.038** **ENDODONTIC TREATMENT OF A C-SHAPED MANDIBULAR SECOND MOLAR**
Bojan Dželetović¹, **Azra Tutić**¹, Nikola Baćović¹
1. Department of Restorative Dentistry and Endodontics, School of Dental Medicine, University of Belgrade, Serbia
-
- PP.039** **SUCCESSFUL MANAGEMENT OF INTERNAL ROOT RESORPTION**
Bojan Dželetović¹, **Rastko Đurić**¹, Ivana Milanović¹
1. Department of Restorative Dentistry and Endodontics, School of Dental Medicine, University of Belgrade, Serbia
-
- PP.040** **MANAGEMENT OF ENDODONTIC FILE SEPARATED IN UPPER PREMOLAR**
Bojan Dželetović¹, **Nikola Baćović**¹, Ivana Milanović¹
1. Department of Restorative Dentistry and Endodontics, School of Dental Medicine, University of Belgrade, Serbia
-
- PP.041** **REMOVAL OF FRACTURED CAST METAL POST AND RETREATMENT OF MAXILLARY CANINE**
Bojan Dželetović¹, **Maša Protic**¹, Ivana Milanović¹
1. Department of Restorative Dentistry and Endodontics, School of Dental Medicine, University of Belgrade, Serbia
-
- PP.042** **NONSURGICAL MANAGEMENT OF A PERIAPICAL LESION USING CALCIUM HYDROXIDE INTRACANAL MEDICATION: A CASE REPORT**
Tatjana Savic-Stankovic¹, **Slobodan Jovanovic**¹, Jovana N. Stasic¹
1. Department of Restorative Dentistry and Endodontics, School of Dental Medicine, University of Belgrade, Serbia
-
- PP.043** **TOOTH PRESERVATION BY APICAL SURGERY IN A MANDIBULAR FIRST MOLAR WITH PERSISTENT PERIAPICAL PATHOLOGY AFTER TWO FAILED RETREATMENTS: A CASE REPORT**
Merve Tirimoğulları¹, Fatih karaaslan¹
1. Department of Periodontology, Faculty of Dentistry, Uşak University, Uşak, Turkey
-

-
- PP.044** **CLINICAL EFFICACY OF MINERAL TRIOXIDE AGGREGATE AND PUTTY CALCIUM SILICATE MATERIALS IN PRIMARY MOLAR PULPOTOMY: A LITERATURE REVIEW**
Bella Karachausheva¹, Eirini Fragkiadaki¹, Athanasios Theodoridis², Konstantinos Ioannidis³
1. Undergraduate Student, School of Dentistry, Aristotle University of Thessaloniki, Greece
2. Postgraduate Student, Department of Endodontology, School of Dentistry, Aristotle University of Thessaloniki, Greece
3. Assistant Professor, Department of Endodontology, School of Dentistry, Aristotle University of Thessaloniki, Greece
-
- PP.045** **REMOVAL OF A SEPARATED ROTARY INSTRUMENT USING THE XP-ENDO FINISHER: A CASE REPORT**
Jovana N. Stasic¹, Slobodan Jovanovic¹, Tatjana Savic-Stankovic²
1. Department of Restorative Dentistry and Endodontics, School of Dental Medicine, University of Belgrade, Serbia
2. Department of Restorative Dentistry and Endodontics, School of Dental Medicine, University of Belgrade, Serbia
-
- PP.046** **NON-SURGICAL RETREATMENT OF UPPER SECOND PREMOLAR AFTER METAL POST REMOVAL**
Bojan Dželetović¹, **Nevena Čairović**¹, Violeta Petrović¹
1. Department of Restorative Dentistry and Endodontics, School of Dental Medicine, University of Belgrade, Serbia
-
- PP.047** **TOOTH DISCOLORATION ASSOCIATED WITH ENDODONTIC MATERIALS: MECHANISMS AND PREVENTION**
Eleni Tsioupra¹, Anastasia Pappa², Nikoleta Moschona², Maria Gugulia², Sotiria Davidopoulou³
1. Undergraduate Student, School of Dentistry, Aristotle University of Thessaloniki
2. DDS, Aristotle University of Thessaloniki
3. Assistant Professor, Department of Operative Dentistry, Aristotle University of Thessaloniki
-
- PP.048** **FULL MOUTH REHABILITATION OF A PATIENT WITH AMELOGENESIS IMPERFECTA AND DISTAL TUBULAR ACIDOSIS WITH MONOLITHIC ZIRCONIA CROWNS: A CASE REPORT**
Selin Malkondu¹, Metin Ali Tosun¹, Gülümser Evlioğlu²
1. PhD student, DDS. Istanbul University, Faculty of Dentistry, Department of Prosthodontics
2. Professor PhD, DDS. Istanbul University, Faculty of Dentistry, Department of Prosthodontics
-
- PP.049** **MINIMALLY INVASIVE MANAGEMENT OF A SINGLE ANTERIOR DISCOLORED NON-VITAL TOOTH: A LITERATURE REVIEW**
Marianthi - Sofia Papazoglou¹, Andreas Christodoulides², Giannis Plygkos²
1. Undergraduate student European University Cyprus
2. DDS, MSc, Scientific Collaborator European University Cyprus
-
- PP.050** **USE OF CARIES DETECTION DYES: BENEFITS AND LIMITATIONS**
Stavroula Vafeiadou¹, Athanasia Anastasiou¹, Olga Gerasimidou²
1. Undergraduate student, School of Dentistry, Aristotle University of Thessaloniki
2. Assistant Professor, Department of Operative Dentistry, School of Dentistry, Aristotle University of Thessaloniki
-
- PP.051** **ESTHETIC TRANSFORMATION OF CANINES INTO LATERAL INCISORS USING CERAMIC LAMINATE VENEERS**
Bilge Ergünbaş¹
1. Hatay Mustafa Kemal University Faculty of Dentistry, Department of Prosthodontics
-

PP.052 THE CURIOUS CASE OF COLOR-CHANGING CEMENTS: CAN A RESTORATION PREDICT ITS OWN FAILURE

Ioannis Marinos Charalampidis¹, Georgios Tsirogiannis¹, Ilias Barmponakis¹, **Kyriaki Tsalikidou¹**, Dimitrios Dionysopoulos²

1. School of Dentistry, Aristotle University of Thessaloniki, Thessaloniki, Greece
 2. Department of Operative Dentistry, Aristotle University of Thessaloniki, Thessaloniki, Greece
-

PP.053 FACTORS AFFECTING BOND STRENGTH TO DENTIN

Athanasia Anastasiou¹, Stavroula Vafeiadou¹, Olga Gerasimidou²

1. Undergraduate student, School of Dentistry, Aristotle University of Thessaloniki
 2. Assistant Professor, Department of Operative Dentistry, School of Dentistry, Aristotle University of Thessaloniki
-

PP.054 ESTHETIC MANAGEMENT OF PEG-SHAPED MAXILLARY LATERAL INCISORS WITH PORCELAIN LAMINATE VENEERS: A 5-YEAR FOLLOW-UP

Dilara Ozdemir¹, Arzu Dilan Yildirim¹, Tan Nazli¹, Irem Aksu¹, Nuray Capa Yildirim¹

1. Yeditepe University
-

PP.055 QUALITY ASSESSMENT OF DIGITAL PLATFORMS REGARDING CONTENT ON PORCELAIN LAMINATE VENEERS

Tan Nazli¹, Arzu Dilan Yildirim¹, Dilara Ozdemir¹, Irem Aksu¹, Ender Kazazoglu¹

1. Department of Prosthodontics, Yeditepe University Faculty of Dentistry, Istanbul, Türkiye
-

PP.056 MINIMALLY INVASIVE ANTERIOR VENEERS FOR AESTHETIC REHABILITATION

Aikaterini Giannakea¹, Karlota Ioanna Filippousi¹, Aikaterini Christidi¹, Ioannis Papathanasiou¹, Phophi Kamposiora¹

1. School of Dentistry, National and Kapodistrian University of Athens
-

PP.057 CLINICAL PERFORMANCE OF PARTIAL AND FULL COVERAGE RESTORATIONS IN SINGLE ANTERIOR TEETH: A LITERATURE REVIEW

Panagiota Christodoulou¹, **Aikaterini Christidi¹**, Maria Nefeli Panagiotou¹, Ioannis Papathanasiou¹, Phophi Kamposiora¹

1. School of Dentistry, National and Kapodistrian University of Athens
-

PP.058 ESTHETIC REHABILITATION OF DENTAL TRAUMATIC INJURY IN FRONTAL REGION WITH ZIRCONIA CROWN

Natasha Stavreva¹, Sasho Elenchevski¹, Sanja Panchevska¹, Emilija Bajraktarova Valjakova¹, Natasha Tosheska Spasova², Nadica Janeva¹

1. Ss. Cyril and Methodius University in Skopje, Faculty of Dentistry Skopje, Department of Prosthodontics
 2. Ss. Cyril and Methodius University in Skopje, Faculty of Dentistry Skopje, Department of Orthodontics
-

PP.059 A SCOPING REVIEW OF ARTIFICIAL INTELLIGENCE VERSUS CONVENTIONAL COMPUTER-AIDED DESIGN FOR SINGLE CROWN FABRICATION

Ermioni Konstantina Koutroumpa¹, Natalie Azar²

1. Undergraduate Student, School of Dentistry, European University Cyprus
 2. Department of Prosthodontics, School of Dentistry, European University Cyprus
-

PP.060 BIOLOGICAL WIDTH AND ITS IMPORTANCE IN RESTORATIVE DENTISTRY
Ourania Pappa¹, Aikaterini Balouri¹, Konstantina Paschalidou¹, Vasiliki Tagka², Olga Gerasimidou³
1. DDS, School of Dentistry, Aristotle University of Thessaloniki
2. Undergraduate student, School of Dentistry, Aristotle University of Thessaloniki
3. Assistant Professor, Department of Operative Dentistry, School of Dentistry, Aristotle University of Thessaloniki

PP.061 MANAGING WHITE SPOT LESIONS IN THE ERA OF MINIMALLY INVASIVE DENTISTRY
Anna Maria Kardoulia¹, Ourania Pappa², Dimitrios Voutsas², Olga Gerasimidou³
1. Undergraduate student, School of Dentistry, Aristotle University of Thessaloniki
2. DDS, School of Dentistry, Aristotle University of Thessaloniki
3. Assistant Professor, Department of Operative Dentistry, School of Dentistry, Aristotle University of Thessaloniki

ROOM: Sirocco

14:00 - 16:00 Oral Presentations

OP.060 ASSESSMENT OF DENTAL RESEARCH ASSISTANTS' KNOWLEDGE AND ATTITUDES TOWARD CAD/CAM TECHNOLOGY AND DIGITAL WORKFLOW IN TURKEY
Elif Özel¹, Ali Rıza Çetin¹
1. Department of Restorative Dentistry, Faculty of Dentistry, Selçuk University, Konya, Turkey

OP.061 RIBBOND POLYETHYLENE FIBER REINFORCEMENT: REPORT OF FIVE CLINICAL APPLICATIONS
Despoina Georgouli¹, Sotiria Davidopoulou¹
1. Aristotle University of Thessaloniki

OP.062 EVALUATION OF DENTAL PHOTOGRAPHY VIDEOS ON YOUTUBE IN TERMS OF EDUCATIONAL QUALITY AND RELIABILITY
Kemal Furkan Güdül¹, Berkay Gümüş², Bilal Bahar³
1. Department of Restorative Dentistry, Faculty of Dentistry, Bilecik Şeyh Edebali University
2. Department of Endodontics, Faculty of Dentistry, Bilecik Şeyh Edebali University
3. Department of Oral and Maxillofacial Surgery, Faculty of Dentistry, Bilecik Şeyh Edebali University

OP.063 A BIBLIOMETRIC ANALYSIS OF ARTIFICIAL INTELLIGENCE APPLICATIONS IN RESTORATIVE DENTISTRY
İlker PALABIYIK¹, Gülşah TONGA¹
1. Tokat Gaziosmanpaşa University, Faculty of Dentistry

OP.064 DIGITAL DETECTION OF EARLY TOOTH WEAR: A COMPARATIVE ANALYSIS
Maria Tsiafitsa¹, Petros Mourouzis¹, Panteleimon Kouros¹, Dimitrios Dionysopoulos¹, Kosmas Tolidis¹
1. Department of Operative Dentistry, School of Dentistry, Aristotle University of Thessaloniki

OP.065 ACCURACY OF TRIOS 3 AND TRIOS 5 INTRAORAL SCANNERS IN SHADE DETERMINATION: INFLUENCE OF CERAMIC TRANSLUCENCY AND THICKNESS
Selin Atay¹, Onur Doğan Dağ¹, Ayşegül Kurt¹
1. Trakya University Faculty of Dentistry, Department of Prosthodontics

- OP.066** **EVALUATION OF THE RADIOPACITY OF RESIN-BASED RESTORATIVE MATERIALS USING DIGITAL IMAGING: AN IN VITRO STUDY**
Ahmet Kubbe¹, Gülşah Tonga¹, Hüseyin Hatırlı¹
1. TOKAT GAZİOSMAN PAŞA UNIVERSITY OF DEPARTMENT DENTISTRY OF RESTORATIVE DENTISTRY
- OP.067** **EVALUATION OF CELL RESPONSES TOWARDS DIMETHYLE SULFOXIDE- SOLVATED DENTAL ADHESIVES**
Anas Aaqel Salim¹, Ikram Aqel Salim², Arzu Tezvergil-Mutluay²
1. Assistant Professor of Operative Dentistry, European University Cyprus
2. Cariology and Restorative Dentistry, University of Turku
- OP.068** **IMPACT OF MATCHA GREEN AND BLACK TEAS ON COLOR STABILITY AND SURFACE GLOSS OF DIRECT COMPOSITE RESINS**
Melike Güler¹, Mediha Büyükgöze Dindar¹, Meltem Tekbaş Atay¹
1. Department of Restorative Dentistry, Faculty of Dentistry, Trakya University
- OP.069** **MINIMALLY INVASIVE ESTHETIC REHABILITATION OF MAXILLARY LATERAL INCISOR AGENESIS AND PEG-SHAPED LATERAL INCISOR WITH DIRECT COMPOSITE RESTORATIONS: TWO CASE REPORTS**
Deren Gökçe Güven¹, Hüseyin Hatırlı¹
1. Department of Restorative Dentistry, Faculty of Dentistry, Tokat Gaziosmanpaşa University, Tokat, Turkey
- OP.070** **TOBACCO USE HABITS AND CESSATION DESIRES AMONG DENTISTRY STUDENTS**
Kamer Billur Yücel Özden¹, Mustafa Enes Özden², **Bengü Doğu Kaya**³
1. Bayraklı District Health Directorate, İzmir, Türkiye
2. Department of Public Health, İzmir Faculty of Medicine, University of Health Sciences, İzmir, Türkiye
3. Department of Restorative Dentistry, Faculty of Dentistry, Çanakkale Onsekiz Mart University, Çanakkale, Türkiye
- OP.071** **TREATMENT OF WHITE SPOT LESIONS WITH RESIN INFILTRATION TECHNIQUE**
Gurcag GUR¹, **Gurkan Gur**², Ece Yakin³, Gozde Gur⁴
1. DDS. PhD Asst. Prof. Department of restorative dentistry, Faculty of Dentistry, Kocaeli Health and Technology University, Faculty of Dentistry
2. DDS. PhD Prof. Department of restorative dentistry, Faculty of Dentistry, Ankara University
3. DDS. PhD Department of restorative dentistry, Faculty of Dentistry, Ankara University
4. DDS. PhD Asst. Prof. Department of ortodontic, Faculty of Dentistry, Kocaeli Health and Technology University, Faculty of Dentistry
- OP.072** **INFLUENCE OF VARYING AMOUNTS OF FISH BONE-DERIVED NANO-HYDROXYAPATITE ADDITION ON THE POLYMERIZATION SHRINKAGE AND MECHANICAL PERFORMANCE OF RESIN COMPOSITES**
Sevilay Köse¹, Emine Şirin Karaarslan¹, Hüseyin Hatırlı¹
1. Tokat Gaziosmanpaşa University, Faculty of Dentistry, Department of Restorative Dentistry
- OP.073** **DO PROPHYLAXIS PASTES AFFECT SURFACE QUALITY OF NANOHYBRID RESIN COMPOSITES?**
Ahmet Fehmi Sirin¹, Emre Özel²
1. Department of Restorative Dentistry, Faculty of Dentistry, Altınbas University, Istanbul, Türkiye
2. Department of Restorative Dentistry, Faculty of Dentistry, University of Kocaeli, Kocaeli, Turkey
- OP.074** **ASSOCIATION OF PROCEDURE-RELATED STRESS WITH CLINICAL SELF-EFFICACY IN RESTORATIVE CLINICAL EDUCATION: A CROSS-SECTIONAL STUDY**
Selcan Kaçan¹, Ezgi Yeniçeri Hilaloğlu¹
1. Department of Restorative Dentistry, Faculty of Dentistry, Gaziantep University

- OP.075 AESTHETIC APPROACHES IN THE ANTERIOR TEETH: TWO CASE REPORTS**
Saliha Dilruba Temizyürek¹, Emine Şirin Karaarslan¹, OO²
1. Tokat Gaziosmanpaşa University, Faculty of Dentistry
2. OO
- OP.076 INVESTIGATION OF THE EFFECT OF POLYMERIZATION TEMPERATURE ON THE RELEASE OF RESIDUAL MONOMERS FROM DENTAL ADHESIVES**
Ozgur Karstarli¹, Gulbike Demirel¹, Mehmet Gumustas², Kenan Can Tok², Ozgur Irmak³, Kardelen Avci²
1. Department of Restorative Dentistry, Faculty of Dentistry, Ankara University
2. Department of Forensic Toxicology, Institute of Forensic Sciences, Ankara University
3. Department of Restorative Dentistry, Faculty of Dentistry, Cyprus International University
- OP.077 IN VITRO STUDY OF THE FRACTURE RESISTANCE OF CAD/CAM CUSTOMIZED POSTS VERSUS PREFABRICATED FIBER POSTS**
Mila Metodieva-Aleksandrova¹, Dimitar Kosturkov¹, Rumen Radev², Elka Radeva¹
1. Department of Conservative Dentistry, Faculty of Dental Medicine, Medical University of Sofia, Bulgaria
2. Department of Prosthetic Dentistry, Faculty of Dental Medicine, Medical University of Sofia, Bulgaria
- OP.078 MICROTENSILE BOND STRENGTH OF BIOACTIVE RESTORATIVE MATERIALS TO SOUND AND CARIES-AFFECTED PRIMARY DENTIN**
Marko Zivkovic¹, Jovana Stasic¹, Aleksandar Racic¹, Vukasin Kosutic¹, Jovana Kuzmanovic Pficer¹, Tamara Peric¹
1. School of Dental Medicine, University of Belgrade
- ROOM: Zephyros**
14:00 - 16:00 **Oral Presentations**
- OP.079 OUTCOMES OF UNDERGRADUATE TRAINING IN ORAL STOMATOLOGY: TWO-YEAR FOLLOW-UP OF ROOT CANAL TREATMENTS**
Cerengül Çandır¹, Gökay Yücel¹, Neslihan Şimşek¹
1. Inonu University, Faculty of Dentistry, Department of Endodontics, Malatya, Turkey
- OP.080 EVALUATION OF AI-DRIVEN APPROACHES TO ENDODONTIC CASES: A COMPARATIVE STUDY**
Emrehan Karataş¹, Tunahan Döken¹
1. Tokat gaziosmanpasa university
- OP.081 EVALUATION OF EXTRUDED ROOT CANAL FILLING MATERIALS: A RETROSPECTIVE STUDY**
Berkay Gumus¹, Beyzanur Hatipoglu², Okan Turgut³, Emre Bayram³
1. Department of Endodontics, Faculty of Dentistry, Bilecik Seyh Edebali University, Bilecik, Türkiye.
2. Sehit Omer Emiroglu Oral and Dental Health Hospital, Corum, Türkiye.
3. Department of Endodontics, Faculty of Dentistry, Tokat Gaziosmanpasa University, Tokat, Türkiye.
- OP.082 EVALUATION OF YOUTUBE SHORT VIDEOS RELATED TO BARODONTALGIA**
Deniz Erdoğan¹, Gözde Akbal Dinçer²
1. Department of Endodontics, Faculty of Dentistry, Bilecik Şeyh Edebali University, Bilecik, Türkiye
2. Department of Endodontics, Faculty of Dentistry, Okan University, İstanbul, Türkiye

- OP.083** **KNOWLEDGE, ATTITUDES AND CLINICAL PRACTICES TOWARD EXTERNAL CERVICAL RESORPTION: A PERIODONTAL PERSPECTIVE**
Dilara Sena Masmaz¹, Gökmen Özmen¹, Güray Güven¹, Ahmet Mert Nalbantoğlu²
1. Research Assistant, Süleyman Demirel University, Faculty of Dentistry, Department of Periodontology, Isparta, Türkiye
2. Assoc. Prof. Dr, Süleyman Demirel University, Faculty Of Dentistry, Department Of Periodontology, Isparta, Türkiye
- OP.084** **MAXILLARY LATERAL INCISOR WITH A RARE TWO-ROOTS: CBCT-ASSISTED DIAGNOSIS AND ENDODONTIC MANAGEMENT**
Durmus Bozkurt¹
1. Department of Endodontics, Faculty of Dentistry, Bursa Uludag University, Bursa, Turkey
- OP.085** **DOES LANGUAGE INFLUENCE THE QUALITY OF ROOT CANAL TREATMENT VIDEOS ON YOUTUBE?**
Ezgi Can Çekiç¹, **Mertkan Kumru**¹
1. Department of Endodontics, Faculty of Dentistry, Uşak University
- OP.086** **EFFECT OF DIFFERENT IRRIGATION SOLUTIONS ON THE PUSH-OUT BOND STRENGTH OF BIOCERAMIC AND RESIN-BASED ROOT CANAL SEALERS: AN IN VITRO STUDY**
Büşra Efendioğlu¹, Elif Bahar Çakıcı¹
1. Department of Endodontics, Faculty of Dentistry, Ordu University
- OP.087** **ENDODONTIC MANAGEMENT OF ANTERIOR TEETH WITH RESORPTIVE DEFECTS AND LARGE PERIAPICAL LESIONS USING BIOCERAMIC MATERIALS: A CASE SERIES**
Tutku Karakuş Batdal¹, Leyla Benan Ayrancı¹
1. Department of Endodontics, Faculty of Dentistry, Ordu University
- OP.088** **SURGICAL ENDODONTIC TREATMENT OF A MAXILLARY PREMOLAR WITH A PERIAPICAL CYST**
Zuhal KILIÇ¹, Deniz YANIK NALBANTOĞLU¹
1. Department of Endodontics, Faculty of Dentistry, Suleyman Demirel University, Isparta, Turkey
- OP.089** **PREVALENCE OF C-SHAPED CANALS IN MANDIBULAR SECOND MOLARS IN SOUTHEAST SERBIAN POPULATION: CBCT STUDY**
Antonije Stanković¹, Jelena Popović¹, Aleksandar Mitić¹, Marija Nikolić¹, Nenad Stošić¹
1. Department of Restorative Dentistry and Endodontics, Clinic of Dental Medicine, Faculty of Medicine, University of Niš, Niš, Serbia
- OP.090** **REMOVING CALCIUM HYDROXIDE USING 17% EDTA AND 70% ETHANOL WITH ACTIVATION USING ULTRASONIC AND XP-ENDO FINISHERS: A STEREOMICROSCOPIC STUDY**
Meltem Demir¹, Deniz Yanık Nalbantoğlu¹, Burcu Yağmur²
1. Süleyman Demirel University, Faculty of Dentistry, Department of Endodontics, Isparta
2. Akdeniz University, Faculty of Dentistry, Department of Pedodontics, Antalya
- OP.091** **USE OF MINERAL TRIOXIDE AGGREGATE (MTA) IN THE MANAGEMENT OF TRAUMATIZED IMMATURE PERMANENT TEETH: TWO CASE REPORTS**
Nemanja Simić¹, Ivana Radović², Dejan Marković²
1. S.S.O. "Nemanja"
2. Clinic for Children's and Preventive Dentistry Belgrade

THURSDAY, 7 MAY, 2026

OP.092 EFFECTS OF DIFFERENT CANAL TAPERS AND DIFFERENT IRRIGATION METHODS ON APICAL IRRIGANT EXTRUSION: AN IN VITRO STUDY

Elyase Nur Şahin¹, Gizem Fatma Özden¹

1. İnönü University

OP.093 EVALUATION OF DIFFERENT ARTIFICIAL INTELLIGENCE PLATFORMS PERFORMANCES ON RESPONDING TO COMMON PATIENT ENDODONTICS QUESTIONS

Mervenur Mercan¹, Sevda Durust Baris¹, Ali Erdemir¹

1. Department of Endodontics, Faculty of Dentistry, Kirikkale University, Kirikkale, Turkey

OP.094 EVALUATION OF ARTIFICIAL INTELLIGENCE CHATBOTS' QUALITY IN ANSWERING QUESTIONS ABOUT DENTAL AVULSION

Nur Halici¹, Sevda Durust Baris², Ali Erdemir²

1. Department of Endodontics, Faculty of Dentistry, Kirikkale University

2. Department of Endodontics, Faculty of Dentistry, Kirikkale University, Kirikkale, Turkey

OP.095 ANALYSIS OF YOUTUBE AS AN EDUCATION RESOURCE FOR PULP VITALITY TESTING: A CONTENT AND QUALITY EVALUATION

Vanda Salami¹, Sevda Durust Baris¹, Eray Ceylanoglu¹, Ali Erdemir¹, Dilek Hancerliogullari¹

1. Department of Endodontics, Faculty of Dentistry, Kirikkale University, Kirikkale, Turkey

OP.096 FREQUENCY AND CAUSES OF COMPLICATIONS ENCOUNTERED BY DENTAL STUDENTS DURING ENDODONTIC TREATMENT: A SURVEY STUDY

Nilay Yıldırım¹, Elçin Tekin Bulut¹

1. Inonu University Faculty of Dentistry Department of Endodontics

ROOM: Ostria

14:00 - 16:00 **Poster Presentations**

PP.063 POST REMOVAL WITHIN THE PROSTHETIC RESTORATION: CLINICAL FEASIBILITY OR LACK OF EVIDENCE?

Styliani Kalemaki¹, Taxiarchis G. Kontogiannis², George Mikrogeorgis³

1. Aristotle University of Thessaloniki Department of Endodontology

2. Endodontist Certified member of the ESE

3. Associate Professor Department of Endodontology Aristotle University of Thessaloniki

PP.064 VITAL PULP PRESERVATION IN DEEP CARIES: DECISION-MAKING AND BIOACTIVE MATERIALS

Longurova Natasha¹, Zlatanovska Katerina¹, Atanasova Sandra¹, Nikolovski Bruno¹, Zarkova Atanasova Julija¹

1. Faculty of Medical Sciences, Goce Delcev University, Stip, North Macedonia

PP.065 BONDING STRATEGIES FOR INDIRECT ADHESIVE RESTORATIONS: PREHEATED COMPOSITE VERSUS FLOWABLE COMPOSITE AND RESIN LUTING CEMENTS

Athanasios Karageorgiou¹, Gregoria Gavela¹

1. Department of Operative Dentistry, National and Kapodistrian University of Athens, Greece

PP.066 ANALYSIS OF THE QUALITY OF POLYMERIZATION AND MICROHARDNESS OF BULK-FILL COMPOSITE MATERIALS

Jelena Popović¹, Antonije Stanković¹, Dušan Petković², Marija Nikolić, Nenad Stošić

1. Department of Restorative Dentistry and Endodontics, Clinic of Dental Medicine, Faculty of Medicine, University of Niš, Niš, Serbia.

2. Department of Production Engineering, Faculty of Mechanical Engineering, University of Niš, Niš, Serbia

-
- PP.067** **REHABILITATION OF CERVICAL CARIES CAUSED BY EROSION EFFECTS AND INADEQUATE ORAL HYGIENE WITH DIRECT COMPOSITE RESIN: A CASE REPORT**
Beyza Gül¹
1. Bolu Oral and Dental Health Hospital
-
- PP.068** **DIRECT COMPOSITE RESIN RESTORATION IN THE TREATMENT OF ANTERIOR POLYDIASTEMA: A CASE REPORT**
Beyza Gül¹
1. Bolu Oral and Dental Health Hospital
-
- PP.069** **DIRECT COMPOSITE RESIN RESTORATION OF PEG-SHAPED LATERAL INCISORS ASSOCIATED WITH DIASTEMAS: A CASE REPORT**
Ezgi Binli¹, Aylin Çilingir¹
1. Department of Restorative Dentistry, Faculty of Dentistry, Trakya University
-
- PP.070** **ENDODONTIC AND RESTORATIVE TREATMENT OF A MOLARIZED MAXILLARY FIRST PREMOLAR**
Katarina Anđelković¹, Dragica Manojlović¹, Ivana Milanović¹, Azra Tutić¹
1. Department of Restorative Odontology and Endodontics, School of Dental Medicine, University of Belgrade, Belgrade, Serbia
-
- PP.071** **EVALUATION OF DIFFERENT ARTIFICIAL INTELLIGENCE APPLICATIONS IN ANSWERING TECHNICAL QUESTIONS RELATED OF DENTAL AVULSION**
Sevda Durust Baris¹, **Kubilay Baris**²
1. Department of Endodontics, Faculty of Dentistry, Kirikkale University, Kirikkale, Turkey
2. Department of Periodontology, Faculty of Dentistry, Kirikkale University, Kirikkale, Turkey
-
- PP.072** **DIASTEMA CLOSURE WITH LITHIUM DISILICATE LAMINATE VENEERS IN A YOUNG PATIENT**
Ana Krtolica-Georgiev¹, Aneta Mijoska², Marjan Petkov², Vesna Jurukovska Sotarovska²
1. Private dental practice dr.Krtolica, Skopje; ²Department of prosthodontics, Faculty of Dentistry, Ss. Cyril and Methodius University, Skopje
2. Department of prosthodontics, Faculty of Dentistry, Ss. Cyril and Methodius University, Skopje
-
- PP.073** **DIRECT AND INDIRECT RESTORATIVE STRATEGIES FOR MODERATE TO SEVERE TOOTH WEAR: A SYSTEMATIC REVIEW**
Konstantinos Malisiovas¹, Konstantinos Tzimas², Christos Rahiotis²
1. Private Practice
2. Department of Operative Dentistry, School of Dentistry, National and Kapodistrian University of Athens, Greece
-
- PP.074** **COMPARATIVE EFFECTS OF PEROXIDE-FREE AND PEROXIDE-BASED TOOTH WHITENING AGENTS ON ENAMEL COLOR AND SURFACE CHARACTERISTICS - LITERATURE REVIEW**
Despoina Georgouli¹, Olga Gerasimidou¹
1. Aristotle University of Thessaloniki
-
- PP.075** **THREE-DIMENSIONAL MICRO-CT EVALUATION OF ER,CR:YSGG LASER IN FIBER POST RETRIEVAL**
Ismini Papoulidou¹, Petros Mourouzis¹, Dimitrios Dionysopoulos¹, Kosmas Tolidis¹
1. Department of dental tissues pathology and therapeutics, Division of operative dentistry, Faculty of dentistry, Aristotle university of thessaloniki, Greece
-

-
- PP.076** **TREATMENT OF DEEP BROWN MIH OPACITIES ON MAXILLARY CENTRAL INCISORS USING A MODIFIED RESIN INFILTRATION APPROACH: A CASE REPORT**
Eleni Chatzilamprou¹, Magdalini Poztanidou¹, Ektoros Fousekis², Aristidis Arhakis²
1. School of Dentistry, Aristotle University of Thessaloniki, Greece
2. Department of Paediatric Dentistry, School of Dentistry, Aristotle University of Thessaloniki, Greece
-
- PP.077** **CONSERVATIVE MANAGEMENT OF AN INFRA-OCCLUDED PRIMARY MOLAR USING A POSTERIOR STRIP CROWN: A CASE REPORT**
Ioanna Benekou¹, Orestis Fousekis², **Ektoros Fousekis**³, Ilias Fousekis⁴
1. School of Dentistry, Aristotle University of Thessaloniki, Greece
2. Faculty of Dental Medicine, Medical University of Sofia, Bulgaria
3. Department of Paediatric Dentistry, School of Dentistry, Aristotle University of Thessaloniki, Greece
4. Pediatric Dentistry, University of Alabama, Birmingham, USA
-
- PP.078** **DENTIN HYPERSENSITIVITY: A CLINICAL CHALLENGE WITH EVOLVING SOLUTIONS**
Andrianos Petalas¹, Maria Tzeka¹, Dimitrios Dionysopoulos²
1. Postgraduate student, Department of Operative Dentistry, School of Dentistry, Aristotle University of Thessaloniki
2. Associate Professor, Department of Operative Dentistry, School of Dentistry, Aristotle University of Thessaloniki
-
- PP.079** **INTERDISCIPLINARY MANAGEMENT OF PEG-SHAPED LATERAL MAXILLARY INCISORS: A RESTORATIVE-ORTHODONTIC APPROACH**
Maria Tzeka, Andrianos Petalas¹, Maria Tsagianni²
1. Postgraduate student, Department of Operative Dentistry, School of Dentistry, Aristotle University of Thessaloniki
2. School of Dentistry, European University Cyprus
-
- PP.080** **CARIES DENTAL MANAGEMENT OF A PATIENT WITH AMELOGENESIS IMPEFECTA - A CASE REPORT**
Aleksandra Simic¹, Marko Zivkovic, Tamara Peric²
1. Health center "Zemun"
2. Clinic of pediatric and preventive dentistry, School of Dental Medicine, University of Belgrade
-
- PP.081** **INTRAORAL SCANNERS USE FOR THE QUANTITATIVE ASSESSMENT OF TOOTH WEAR**
Nikoleta Moschona¹, Anastasia Pappa¹, Maria Tsiafitsa², Petros Mourouzis², Kosmas Tolidis²
1. DDS, School of Dentistry, Aristotle University of Thessaloniki
2. Department of Operative Dentistry, School of Dentistry, Aristotle University of Thessaloniki
-
- PP.082** **WHITE SPOT LESIONS ASSOCIATED WITH FIXED ORTHODONTIC TREATMENT: ETIOLOGY, PREVENTION AND CONTEMPORARY MANAGEMENT STRATEGIES**
Dimitra Katsiou¹, Anna Batskini¹, Anastasia Kalla¹, Ioanna Chatzidiakou¹, Georgios Chrysochoou¹
1. University of Athens
-
- PP.083** **THE AESTHETIC MANAGEMENT OF DIASTEMA CLOSURE TREATMENT WITH LITHIUM DISILICATE REINFORCED EMPRESS LAMINATE VENEER: CASE REPORT**
Ayşegül Kurt¹, Onur Doğan Dağ¹
1. Department of Prosthodontics, Faculty of Dentistry, Trakya University
-

- PP.084 THE RELATIONSHIP BETWEEN TOOTH WHITENING-RELATED INTERNET SEARCH TRENDS AND SOCIOECONOMIC INDICATORS IN TÜRKİYE: A GOOGLE TRENDS ANALYSIS**
Bengü Doğu Kaya¹, **Selma Der**¹, Mustafa Enes Özden²
1. Department of Restorative Dentistry, Faculty of Dentistry, Çanakkale Onsekiz Mart University, Çanakkale, Türkiye
2. Department of Public Health, Izmir Faculty of Medicine, University of Health Sciences, İzmir, Türkiye
- PP.085 THE EFFECT OF LAYER THICKNESS ON MARGINAL ACCURACY OF THREE-Dimensionally PRINTED LAMINATE VENEERS DESIGNED WITH COMPUTER-AIDED DESIGN SOFTWARE**
Nazlı Defne Gökçe¹, Yunus Emre Özden², Ender Kazazoğlu³
1. PhD Student, DDS, Yeditepe University, Faculty of Dentistry, Department of Prosthodontics, Istanbul, Turkey
2. Assoc. Prof., DDS, PhD, Yeditepe University, Faculty of Dentistry, Department of Prosthodontics, Istanbul, Turkey
3. Prof., DDS, PhD, Yeditepe University, Faculty of Dentistry, Department of Prosthodontics, Istanbul, Turkey
- PP.086 HISTOLOGICAL ANALYSIS OF NOVEL DENTAL CEMENTS' LONG-TERM EFFECT ON RAT KIDNEY TISSUE**
Sanja Milutinović-Smiljanić¹, Veljko Ilić¹, Vladimir Biočanin², Jelena Simonović¹, Đorđe Antonijević³
1. Department of General and Oral Histology and Embryology, School of Dental Medicine, University of Belgrade, Serbia
2. Faculty of Dentistry in Pančevo, University of Business Academy, Novi Sad, Serbia
3. Department of Anatomy, School of Dental Medicine, University of Belgrade, Serbia
- PP.087 LIMITATIONS OF STATIC BIOCOMPATIBILITY TESTING FOR ALLERGOLOGICAL RISK IN TEMPORARY IMPLANT-SUPPORTED POLYMER MATERIALS**
Dimitrios Rallis¹, Virna Maria Tsiou², Stella Christova¹, Maria Dencheva^{3, 0}⁴
1. Department of Imaging and Oral Diagnostics, Faculty of Dental Medicine, Medical University – Sofia, Bulgaria
2. Assistant Professor, Department of Clinical Microbiology, Faculty of Medicine, Medical University – Sofia, Bulgaria
3. Professor, Department of Imaging and Oral Diagnostics, Faculty of Dental Medicine, Medical University – Sofia, Bulgaria
4. 0
- PP.088 METAL-BAR REINFORCEMENT OF LONG-SPAN ZIRCONIA FRAMEWORKS**
Pavle Apostoloski¹, Julija Zarkova Atanasova¹, Katerina Zlatanovska¹, Ljubica Prosheva Pelivanova¹, Budima Pejkovska Sahpaska¹, Sandra Atanasova¹
1. Faculty of Medical Sciences, Goce Delcev University, Stip, North Macedonia
- PP.089 EVALUATION OF COLOR CHANGES IN CAD/CAM FABRICATED POLYOXYMETHYLENE**
Đurđa Smiljanić¹, Aleksandra Popovac¹, Ivica Stančić¹
1. Department of Prosthodontics, School of Dental medicine University of Belgrade, Serbia
- PP.090 COMPARATIVE ANALYSIS OF THE WEAR RESISTANCE OF CROWNTEC AT DIFFERENT PRINTING ANGLES**
Yoana Brusarska¹, Mariana Dimova-Gabrovska¹, Ivan Gerdzhikov¹, **Simona Stefanova**¹
1. Department of Prosthetic Dental Medicine, Faculty of Dental Medicine, Medical University – Sofia, Bulgaria
- PP.091 NEW SILANE CONTAINING UNIVERSAL ADHESIVES: SILOXANE FORMATION RATE, HYDROPHOBICITY AND BOND STRENGTH WITH AN ETCHED LITHIUM DISILICATE CERAMIC**
Maria Dimitriadi¹, Aikaterini Petropoulou², Spiros Zinelis¹, George Eliades¹
1. Department of Biomaterials, School of Dentistry, National and Kapodistrian University of Athens
2. Department of Prosthodontics, School of Dentistry, National and Kapodistrian University of Athens

PP.092 COMPARATIVE EVALUATION OF TITANIUM ALLOY SURFACE TREATMENT METHODS: IMPACT ON SURFACE CHARACTERISTICS

Durdina Kojić¹, Ivica Stančić¹, Aleksandra Popovac¹, Jovan Bukorović¹, Branka Trifković¹

1. Clinic for Prosthodontics, School of Dental Medicine, University of Belgrade, Serbia

PP.093 A COMPREHENSIVE FIVE-YEAR REVIEW OF MALIGNANT SALIVARY GLAND TUMORS AT A SPECIALIZED CENTER FOR THE MANAGEMENT OF ORAL CANCER AND ORAL & MAXILLOFACIAL SURGERY

Georgios Koutsonas¹, Sofia Mpaka², Athanasios Pouloupoulos³, Konstantinos Paraskevopoulos⁴

1. Resident Doctor, Department of Oral and Maxillofacial Surgery, Aristotle University of Thessaloniki.

2. Assistant Professor of Molecular Medicine, Aristotle University of Thessaloniki.

3. Professor of Stomatology, School of Dentistry, Aristotle University of Thessaloniki

4. Assistant Professor, Department of Oral and Maxillofacial Surgery, Aristotle University of Thessaloniki.

PP.094 RETROSPECTIVE ANALYSIS OF INOPERABLE ORAL CAVITY SQUAMOUS CELL CARCINOMA: A FIVE-YEAR STUDY AT THE SPECIAL CANCER TREATMENT CENTER FOR ORAL AND MAXILLOFACIAL SURGERY

Ioannis Stamoulopoulos¹, Sofia Mpaka², Theodoros Lillis³, Konstantinos Paraskevopoulos⁴

1. Resident Doctor, Department of Oral and Maxillofacial Surgery, Aristotle University of Thessaloniki

2. Medical Oncologist, Associate Professor of Molecular Medicine, Aristotle University of Thessaloniki

3. Assistant Professor Department of Dentoalveolar Surgery, Implant Surgery and Radiology, Aristotle University of Thessaloniki

4. Assistant Professor, Department of Oral and Maxillofacial Surgery, Aristotle University of Thessaloniki

PP.095 SOME SPECIFICS ABOUT OROMAXILOFACIAL MANIFESTATIONS IN HIV/AIDS INFECTION IN ALBANIA

Eriselda Simoni¹, Silvana Bara², Rosela Xhemnica², Belisa Kaleci¹, Edit Xhajanka²

1. University Dental Clinic Tirane Albania

2. Faculty of Dental Medicine Tirane Albania

PP.096 COMPARATIVE CLINICAL EVALUATION OF TERMINAL PLEXUS AND INTRALIGAMENTARY ANESTHESIA APPLICATION

Spiro Spasovski¹, Zaklina Menceva², Mirjana Markovska-Arsovska³, Biljana Rusevska⁴, Ivana Nedelkovska⁴

1. Faculty of dental medicine, Ss. Cyril and Methodius University, Skopje, R. North Macedonia

2. Faculty of dental medicine, MIT University, Skopje, R. North Macedonia

3. Faculty of medical sciences, Goce Delcev University, Stip, R. North Macedonia

4. PHO Dental Clinical Center St.Pantelejmon, Clinic of Oral and periodontal diseases, Skopje, R. North Macedonia

PP.097 NON-STANDARD TECHNIQUES OF ANESTHETIZING THE ANTERIOR SEGMENT OF THE UPPER JAW

Mihailo Ostojic¹, Djordje Pejanovic¹, Vladimir Biocanin¹, Danka Bojic¹, Stefan Stajcic¹

1. Faculty of Dentistry, Pancevo

PP.098 APPLICATION OF AUTOLOGOUS PLATELET RICH FIBRIN FOR LOCAL HEMOSTASIS AND WOUND HEALING AFTER MULTIPLE ANTERIOR MAXILLARY EXTRACTIONS IN A PATIENT RECEIVING ASPIRIN

Anita Ismaili Bimbashi¹, Irena Stojanova², Stavre Trajculeski², Aneta Terzievska², Edvard Janev³

1. SMILE DESIGN DENTAL CENTER

2. University Dental Clinical Centre "St. Pantelejmon", Department of Oral Surgery and Implantology, Skopje, North Macedonia

3. Faculty of Dentistry, University Ss. Cyril and Methodius, Skopje, North Macedonia

- PP.099 IMMUNOHISTOCHEMICAL ANALYSIS OF THE LYMPHOID INFILTRATE IN ODONTOGENIC INFLAMMATORY CYSTS**
Irena Stojanova¹, Mirjana Markovska Arsovska^{1,2}, Zhaklina Mencheva^{1,3}, Anita Ismaili Bimbashi⁴
1. University Dental Clinical Centre "St. Pantelejmon", Department of Oral Surgery and Implantology, Skopje, North Macedonia
2. Faculty of Medical Sciences, "Goce Delchev" University, Shtip, North Macedonia
3. Faculty of dental medicine of MiT University, Skopje, North Macedonia
4. Smile Design Dental Center, Prishtina, R. of Kosovo
- PP.100 DEEP BENIGN FIBROUS HISTIOCYTOMA OF LINGUAL TISSUE- A CASE REPORT**
Elitsa Deliverska¹, **Maria Aleksandrova**², Viktor Lenkov², Dimitria Bozova³, Marusya Genadieva-Yordanova⁴
1. Department of Dental, Oral and Maxillofacial Surgery, Faculty of Dental Medicine, Medical University - Sofia
2. Student, Faculty of Dental Medicine, Medical University- Sofia
3. Department of Conservative Dentistry, Faculty of Dental Medicine, Medical University- Sofia
4. Department of Pathology, Medical University- Sofia
- PP.101 PROPHYLACTIC AND THERAPEUTIC INDICATIONS FOR THIRD MOLAR EXTRACTIONS AS COMPARED TO OBSERVATION AND CONSERVATIVE MANAGEMENT. A SYSTEMATIC REVIEW AND META-ANALYSIS.**
Alexandros Louizakis¹, **Sofia Tilaveridou**¹, Dimitris Tatsis¹, Georgios Karakinaris¹, Athanasios Kyrgidis¹
1. Laboratory of Oral Maxillofacial Surgery, Aristotle University of Thessaloniki
- PP.102 MANAGEMENT OF PATIENTS WITH MEDICATION RELATED OSTEONECROSIS OF THE JAWS: A 15 YEARS COHORT STUDY FROM A TERTIARY CENTRE.**
George N Romanos¹, **Sofia Tilaveridou**², Dimitrios Deligiannidis¹, Dimosthenis Igoumenakis¹, Georgios Karakinaris²
1. Department of Oral Maxillofacial Surgery, University Hospital of Heraklion, Crete, Greece
2. Laboratory of Oral Maxillofacial Surgery, Aristotle University of Thessaloniki
- PP.103 THERAPEUTIC POTENTIAL OF TOPICAL DOXYCYCLINE IN THE MANAGEMENT OF ORAL INFECTIONS AND MRONJ: A SYSTEMATIC REVIEW**
Sofia Tilaveridou¹, Vasilis Tilaveridis¹, Athanasios Kyrgidis¹, Georgios Karakinaris¹, Anna Nicopoulou²
1. Laboratory of Oral Maxillofacial Surgery, Aristotle University of Thessaloniki
2. Department of Infectious Diseases, G.Papanikolaou General Hospital, Thessaloniki
- PP.104 EXTRANODAL MARGINAL ZONE LYMPHOMA ISOLATED TO EXTRAOCULAR MUSCLES: DIAGNOSTIC CHALLENGES AND THE ROLE OF IMAGE-GUIDED NAVIGATION**
Vaia-Aikaterini Alexoudi¹, Georgios Hatziadoniou², Despoina Michailidou², Tatsis Dimitrios¹, Athanasios Kyrgidis¹, Aggeliki Cheva³
1. Oral and Maxillofacial Surgery Clinic, G. Papanikolaou Hospital, Thessaloniki, Greece
2. Oral and Maxillofacial Surgery Clinic, G. Papanikolaou Hospital, Thessaloniki, Greece
3. Laboratory of Oral & Maxillofacial Surgery, Aristotle University of Thessaloniki, Greece
2 Laboratory of Oral & Maxillofacial Surgery, Aristotle University of Thessaloniki, Greece
3. Pathology Department, Faculty of Medicine, Aristotle University of Thessaloniki, Thessaloniki, Greece
- PP.105 DIAGNOSTIC AND THERAPEUTIC CHALLENGES IN A PATIENT WITH OSTEOPETROSIS COMPLICATED BY RECURRENT OSTEOMYELITIS: A 10-YEAR FOLLOW-UP CASE REPORT**
Despoina Michailidou¹, Vaia-Aikaterini Alexoudi², Anestis Chrysostomidis², Georgios Karakinaris³, Athanasios Kyrgidis², Ioannis Tilaveridis¹
1. Laboratory of Oral & Maxillofacial Surgery, Aristotle University of Thessaloniki, Greece, Oral and Maxillofacial Surgery Clinic, G. Papanikolaou Hospital, Thessaloniki, Greece
2. Oral and Maxillofacial Surgery Clinic, G. Papanikolaou Hospital, Thessaloniki, Greece
3. Laboratory of Oral & Maxillofacial Surgery, Aristotle University of Thessaloniki, Greece

PP.106 COMPARATIVE CLINICAL STUDY OF BONE REMODELING AFTER MARSUPIALIZATION OF JAW CYSTS USING A WATER FLOSSER VERSUS IODOFORM GAUZE: AN INTERIM ANALYSIS

Despoina Michailidou¹, Vaia-Aikaterini², Antonios Saramantos¹, Aikaterini Triantafyllidou³, Georgios Karakinaris³, Athanasios Kyrgidis²

1. Laboratory of Oral & Maxillofacial Surgery, Aristotle University of Thessaloniki, Oral and Maxillofacial Surgery Clinic, G. Papanikolaou Hospital, Thessaloniki, Greece
2. Oral and Maxillofacial Surgery Clinic, G. Papanikolaou Hospital, Thessaloniki, Greece
3. Laboratory of Oral & Maxillofacial Surgery, Aristotle University of Thessaloniki

PP.107 THE CONVERGENCE OF REGENERATIVE SCIENCES: A CROSS-DISCIPLINARY APPROACH TO SKELETAL RECONSTRUCTION

Bruno Nikolovski¹, Julija Zarkova Atanasova¹, Sandra Atanasova¹, Mihajlo Petrovski¹, Vesna Trpevska¹, Natasha Longurova¹

1. Faculty of medical sciences, Goce Delcev University, Stip, North Macedonia

PP.108 FROM RISK ASSESSMENT TO RECOVERY: MODIFIABLE FACTORS INFLUENCING MORBIDITY AFTER THIRD MOLAR EXTRACTION

Maria Tsami¹

1. Aristotle University of Thessaloniki, Oral and Maxillofacial Surgery Clinic

PP.109 ORAL SURGICAL TREATMENT AND MANAGEMENT UPDATE FOR PROSTHETIC HEART VALVES PATIENTS

Cena Dimova¹, Biljana Evrosimovska², Mirjana Markovska Arsovska¹, Vesna Trpevska¹, Sanja Naskova¹, Mirjana Ambaroska Talevska³

1. Faculty of Medical Science, Goce Delcev University, Stip, North Macedonia
2. Faculty of Dental Medicine, Ss Cyril and Methodius University, Skopje, North Macedonia
3. Faculty of Dental Medicine, International Balkan University, Skopje North Macedonia

PP.110 ATRAUMATIC RESTORATIVE TREATMENT (ART) : TECHNIQUE AND INDICATIONS

Despoina Drosou¹, Dorothea Petsa¹, Olga Gerasimidou²

1. Undergraduate student, School of Dentistry, Aristotle University of Thessaloniki
2. Assistant Professor, Department of Operative Dentistry, School of Dentistry, Aristotle University of Thessaloniki

PP.111 MINIMALLY INVASIVE APPROACH IN ESTHETIC DENTISTRY - A CASE REPORT

Ivana Nedelkovska¹, Edis Grbovic², Ivona Kovacevska³, Verica Toneva Stojmenova³, Spiro Spasovski⁴

1. Department of Oral pathology and periodontology USKC Sv.Pantelejmon Skopje, phd student, Faculty of Medical Sciences, Goce Delcev University, Stip, North Macedonia
2. Department of endodontics and cariology, USKC Sv.Pantelejmon, Skopje, North Macedonia
3. Faculty of Medical Sciences, Goce Delcev University, Stip, North Macedonia
4. Faculty of Dentistry - University st.Kiril and Metodij, Skopje, North Macedonia

ROOM: Sirocco

16:30 - 18:00 Oral Presentations

OP.098 THE INJECTABLE COMPOSITE TECHNIQUE WITHIN PATIENT WITH DENTAL EROSION - CASE REPORT

Maja Dimitrijević¹, Milena Milanović¹, Barbara Nedeljković², Irina Stanišić¹, Dušan Kosanović¹

1. Clinic for Pediatric and Preventive Dentistry, School of Dental Medicine, University of Belgrade, Belgrade, Serbia
2. School of Dental Medicine, University of Belgrade, Belgrade, Serbia

OP.099 EVALUATION OF SURFACE MICROHARDNESS OF RESIN CEMENTS POLYMERIZED BENEATH CERAMIC HYBRID AND NANO HYBRID COMPOSITES WITH VARYING THICKNESSES

Selin Seda Çağlar Aşkın¹, Ali Rıza Çetin¹

1. Selcuk University Faculty of Dentistry, Department of Restorative Dentistry

- OP.100 THE FACTORS AFFECTING THE SUCCESS OF DIRECT COMPOSITE RESTORATIONS: PRELIMINARY RESULTS OF A CROSS-SECTIONAL CLINICAL STUDY**
Burcu Gözetici-Çil¹, Bengü Doğu Kaya¹, Tuğba Misilli¹, Gizem Ayan¹, Mehmet Buldur¹
1. Department of Restorative Dentistry, Dentistry Faculty, Çanakkale Onsekiz Mart University, Çanakkale, Türkiye
- OP.101 SURFACE ROUGHNESS AND SHORT-TERM COFFEE STAINING AFTER DIFFERENT POLISHING PROTOCOLS IN A NANOHYBRID COMPOSITE**
Buğra Akyıldız¹, İrem Acar¹, Anıl Loça², Özlem Erçin²
1. Undergraduate Student, Faculty of Dentistry, Istanbul Kent University, Istanbul, Turkey
2. Department of Restorative Dentistry, Faculty of Dentistry, Istanbul Kent University, Istanbul, Turkey
- OP.102 EFFECT OF ER,Cr:YSGG LASER AND ACIDULATED PHOSPHATE FLUORIDE GEL ON ENAMEL MICROHARDNESS AND ROUGHNESS AFTER ACID CHALLENGE**
Elif Türkeş Başaran¹
1. Department of Restorative Dentistry, Faculty of Dentistry, Yeditepe University
- OP.103 EFFECT OF COLD-CONSUMED COFFEE SOLUTIONS ON COLOR STABILITY OF RESIN COMPOSITES**
Özge Bilge Evirgen¹, Osman Gökay¹, Nihal Sucu¹
1. Department of Restorative, School of Dentistry, Ankara University
- OP.104 ENDOCROWN AS A RESTORATIVE SOLUTION FOR ENDODONTICALLY TREATED TEETH - ADVANTAGES AND LIMITATIONS**
Galina Radenković¹, Nikola Živković², Nevena Lukić¹, Rade Živković¹
1. Department of Prosthodontics, Faculty of Dental Medicine, University of Belgrade, Serbia
2. Department of Restorative Odontology and Endodontics, Faculty of Dental Medicine, University of Belgrade, Serbia
- OP.105 LONG TERM SURFACE ROUGHNESS AND TOPOGRAPHICAL EFFECTS OF SIMULATED BULIMIC AGING ON MILLED AND 3D PRINTED HYBRID CERAMICS**
Selen Elif Mert¹, Izim Turker Kader², İclal Sena BAYRAM³
1. PhD Candidate, Istanbul Health and Technology University, Istanbul, Turkey.
2. Assist. Prof. Bahçeşehir University School of Dental Medicine, Department of Prosthodontics, Istanbul, Turkey.
3. PhD Candidate, Medipol University, Istanbul, Turkey
- OP.106 FRACTURE RESISTANCE OF ARTIFICIALLY CRACKED MANDIBULAR MOLARS RESTORED WITH FIBER-REINFORCED COMPOSITE AND CAD-CAM FABRICATED RESTORATIONS**
Güher Barut¹
1. Yeditepe University, Faculty of Dentistry, Department of Endodontics
- OP.107 ADDITIVELY MANUFACTURED RESIN-BASED ENDOCROWNS FOR REHABILITATION OF ENDODONTICALLY TREATED POSTERIOR TEETH: A CASE SERIES**
Merve acar¹, Sıla Sevim¹, Gaye Sağlam¹, Şükriye ece doğan¹
1. Zonguldak Bülent Ecevit University
- OP.108 COLOR STABILITY OF THREE DIFFERENTLY MANUFACTURED DENTAL COMPOSITES: INFLUENCE OF HYDROTHERMAL AGING AND STAINING**
Nikola Živković¹, Marina Vuković², Miloš Tomić², Jelena Mitrić³, Aleksandra Milić Lemić⁴
1. Department of Restorative Odontology and Endodontics, School of Dental Medicine, University of Belgrade, Serbia
2. Institute of Technical Sciences of SASA, Belgrade, Serbia
3. Institute of Physics, University of Belgrade, Belgrade, Serbia
4. Department of Prosthodontics, School of Dental Medicine, University of Belgrade, Serbia

THURSDAY, 7 MAY, 2026

OP.109 EFFECT OF STAINING SOLUTIONS AND REPOLISHING ON COLOR STABILITY OF DIRECT COMPOSITES

Alperen Degirmenci¹

1. Department of Restorative Dentistry , Faculty of Dentistry, Van Yuzuncu Yil University

OP.110 PREPARATION FOR CERAMIC VENEERS IN ANTERIOR REGION

Vesna Jurukovska Shotarovska¹, Nadica Janeva², Marjan Petkov², Aneta Mijoska², Biljana Evrosimovska³, Borjan Naumovski²

1. Department of Prosthodontic, Ss. Cyril and Methodius University in Skopje Faculty of Dentistry- Skopje, North Macedonia

2. Department of Prosthodontic, Ss. Cyril and Methodius University in Skopje Faculty of Dentistry- Skopje, North Macedonia

3. Department of Oral Surgery and Implantology , Ss. Cyril and Methodius University in Skopje Faculty of Dentistry- Skopje, North Macedonia

ROOM: Zephyros

16:30 - 18:00 Oral Presentations

OP.111 NON-SURGICAL ENDODONTIC TREATMENT OF A MANDIBULAR MOLAR WITH A LARGE PERIAPICAL LESION: CASE REPORT

Rifat Özbirtan¹, Deniz Yanık Nalbantoğlu¹

1. Süleyman Demirel University, Endodontics

OP.112 METHODOLOGICAL AND STUDY DESIGN DISTRIBUTION OF ARTICLES PUBLISHED IN A LEADING ENDODONTIC JOURNAL BETWEEN 2020 AND 2025

Seyfettin Terzioğlu¹, Emre Bayram¹

1. Tokat Gaziosmanpaşa University Faculty of Dentistry

OP.113 PERFORMANCE EVALUATION OF LATEST LARGE LANGUAGE MODELS ON ENDODONTIC SPECIALTY QUESTIONS: IMPACT OF SOURCE ACCESSIBILITY

Hilal Erdogan¹, **Muhammet Cankar¹**

1. Nevsehir Haci Bektas Veli University Faculty of Dentistry, Department of Endodontics Nevsehir, TURKEY

OP.114 EVALUATION OF DIFFERENT ARTIFICIAL INTELLIGENCE APPLICATION ON RESPONDING TO PATIENT QUESTIONS REGARDING REGENERATIVE ENDODONTICS

Rumeysa Betül Gumus¹, Sevda Durust Baris¹, Ali Erdemir¹

1. Department of Endodontics, Faculty of Dentistry, Kirikkale University, Kirikkale

OP.115 A COMPARISON OF CHATGPT-5 AND HUMAN EXPERT REVIEWER EVALUATIONS OF TRANSCRIPTS OF YOUTUBE VIDEOS ON THE TOPIC 'ROOT CANAL TREATMENT OR DENTAL IMPLANT?'

Sevda Durust Baris¹, Kubilay Baris²

1. Department of Endodontics, Faculty of Dentistry, Kirikkale University, Kirikkale, Turkey

2. Department of Periodontology, Faculty of Dentistry, Kirikkale University, Kirikkale, Turkey

OP.116 EFFECT OF CHITOSAN APPLICATION ON COMPOSITE RESIN-DENTIN BOND STRENGTH AFTER INTERNAL BLEACHING

Funda Fundaoğlu Küçükekenci¹, Ahmet Serkan Küçükekenci¹, **Zeynep Ünal¹**

1. Ordu University Faculty of Dentistry, Ordu, Turkey

- OP.117 THE MANAGEMENT OF A MANDIBULAR MOLAR WITH A STRIP PERFORATION USING HEMISECTION: A CASE REPORT**
Arş.Gör.Mevlüt Güngör¹, Doc.Dr.Deniz Yanık Nalbantoğlu¹
1. Süleyman Demirel University Faculty Of Dentistry Endodontics
- OP.118 ROOT-END SURGERY OF MAXILLARY INCISORS WITH A LARGE PERIAPICAL LESION AND INTRA-CORONAL BLEACHING OF MTA-RELATED DISCOLORATION: A CASE REPORT**
Elifnur üstün¹, Doç.Dr.Deniz Yanık Nalbantoğlu¹
1. Suleyman demirel univercity
- OP.119 NON-SURGICAL RETREATMENT OF AN EXTRAORAL SINUS TRACT OF ENDODONTIC ORIGIN: A CASE REPORT**
Uğur Küçüköz¹, Deniz Yanık Nalbantoğlu¹
1. Department of Endodontics, Faculty of Dentistry, Süleyman Demirel University
- OP.120 NON-STEROIDAL ANTI-INFLAMMATORY DRUGS IN ENDODONTIC PRACTICE: AN EVIDENCE-BASED REVIEW**
Andreas Kokkas¹
1. DDS, PHD, School of Dentistry, Aristotle University of Thessaloniki
- OP.121 CLINICAL MANAGEMENT OF MOLARIZED PREMOLARS WITH THREE CANALS**
Dejan Ivanovski¹, Sonja Rogoleva Gjurovski²
1. PHI Dental Medika d-r Dejan Ivanovski
2. Faculty of Medical Sciences, Goce Delcev University, Stip, North Macedonia
- OP.122 ROOT AND ROOT CANAL MORPHOLOGY OF MANDIBULAR SECOND PERMANENT MOLARS IN THE TURKIYE POPULATION: A CBCT STUDY**
Levent Akinci¹, **Beyza Gulseren Karatepe²**, Hamzahan Solak³, Neslihan Simsek⁴
1. Department of Endodontics, Faculty of Dentistry, Usak University, Usak, Turkey
2. Department of Endodontics, Faculty of Dentistry, Inonu University, Malatya, Turkey
3. Department of Oral and Maxillofacial Radiology, Faculty of Dentistry, Inonu University, Malatya, Turke
4. Department of Endodontics, Faculty of Dentistry, Inonu University, Malatya, Turke
- OP.123 ARTIFICIAL INTELLIGENCE IN ENDODONTIC EDUCATION: A NARRATIVE REVIEW**
Evangelia Papadopoulou¹, Maria-Elpida Kalaitzoglou², **Ariadni Katsarou¹**, Anastasia Fardi³, Konstantinos Kodonas², Antigoni Delantoni³
1. School of Dentistry, Aristotle University of Thessaloniki
2. Department of Endodontology, School of Dentistry, Aristotle University of Thessaloniki
3. Department of Oral Surgery, Pathology and Radiology, School of Dentistry, Aristotle University of Thessaloniki

ROOM: Ostria

16:30 - 18:00 **Poster Presentations**

- PP.111 TREATMENT OF DRUG INDUCED OSTEONECROSIS IN THE UPPER JAW- CASE REPORT.**
Spyridon Stamatis¹, Themistoklis Panousis¹, Christina Arachoviti¹, Ioannis Fotopoulos¹, Theodoros Lillis¹
1. Department of Oral Surgery, Implantology and Radiology, School of Dentistry, Aristotle University of Thessaloniki

- PP.112** **ARTIFICIAL INTELLIGENCE IN ORAL SURGERY: CURRENT APPLICATIONS, ACCURACY, AND FUTURE DIRECTIONS**
Spyridon Stamatis¹, Themistoklis Panousis¹, Ioannis Fotopoulos¹, Anastasia Fardi¹
1. Department of Oral Surgery, Implantology and Radiology, School of Dentistry, Aristotle University of Thessaloniki
-
- PP.113** **A SINGLE-CENTER PROSPECTIVE STUDY OF CHRONIC GRAFT-VERSUS-HOST DISEASE BIOMARKERS EVALUATION IN ALLOGENEIC HEMATOPOIETIC CELL TRANSPLANTATION RECIPIENTS: PRELIMINARY RESULTS**
Vaia-Aikaterini Alexoudi¹, Aggeliki Cheva², Eleni Gavriilaki³, Konstantinos Paraskevopoulos⁴, Despoina Michailidou¹, Ioanna Sakellari⁵
1. Oral and Maxillofacial Surgery clinic, G. Papanikolaou Hospital, 57010 Thessaloniki, Greece
2. Pathology Department, Faculty of Medicine, Aristotle University of Thessaloniki, 54124 Thessaloniki, Greece.
3. Hematology Department, Aristotle University of Thessaloniki, Greece
4. Oral and Maxillofacial Surgery Department, Aristotle University of Thessaloniki, Greece
5. Hematology Department and Bone Marrow Transplant (BMT) Unit, G. Papanicolaou Hospital, 57010 Thessaloniki, Greece.
-
- PP.114** **MANDIBULAR REHABILITATION IN TWO IRRADIATED MANDIBULECTOMIZED PATIENTS: IMPLANT-RETAINED IN FIBULA FREE FLAPS USING GUIDED SURGER**
Sofia Tilaveridou¹, Vasilis Tilaveridis², Alkis Kyriazos³, Orestis Tselkas⁴, Georgios Karakinaris¹
1. Laboratory of Oral and Maxillofacial Surgery, Aristotle University of Thessaloniki
2. Department of Periodontology and Implant Biology, Aristotle University of Thessaloniki School of Dentistry
3. Private Practice Dentist, Athens, Greece
4. Director, Department of Oral and Maxillofacial Surgery, 401 General Military Hospital of Athens, Greece
-
- PP.115** **ODONTOGENIC ABSCESS VERSUS MAXILLOFACIAL CELLULITIS: CLINICAL DIFFERENTIATION AND CRITICAL DECISION-MAKING IN ORAL SURGERY**
Georgios Chrysochooy¹, Kaliopi Gerali¹, Maria-Dionysia Hatzimichail¹, Artemisia Korresi¹, Dumitru Marandici¹
1. Kapodistrian University of Athens
-
- PP.116** **MANDIBULAR FRACTURES TWENTY DAYS AFTER EXTRACTION OF DEEPLY IMPACTED THIRD MOLARS: REPORT OF TWO CASES**
Themistoklis Panousis¹, Emmanouil Fiagkousakis¹, Spiros Stamatis¹, Ioannis Fotopoulos¹, Theodoros Lillis¹
1. Department of Oral Surgery, Implantology and Oral Radiology, School of Dentistry, Aristotle University of Thessaloniki
-
- PP.117** **PREVALENCE OF ORAL SURGICAL TREATMENT MODALITIES IN RADICULAR CYSTS AND THEIR RADIOGRAPHIC DIAMETER DISTRIBUTION**
Sonja Rogoleva Gjurovski¹, Ljupka Arsovski¹, Dejan Ivanovski², Verica Toneva Stojmenova¹, Sandra Atanasova¹, Bruno Nikolovski¹
1. Faculty of Medical Sciences, Goce Delcev University, Stip, North Macedonia
2. PHI Dental Medika d-r Dejan Ivanovski
-
- PP.118** **SURGICAL SITE INFECTION RISK IN ORAL SURGERY PATIENTS ON MONOCLONAL ANTIBODY TREATMENTS: CURRENT EVIDENCE AND ANTIBIOTIC CONSIDERATIONS**
Konstantinos Fasoulas¹, Evangelos Koutsavelis¹, Themistoklis Panousis², Spiridon Stamatis², Theodoros Lillis²
1. School of Dentistry, Aristotle University of Thessaloniki
2. Department of Oral Surgery, Implantology and Oral Radiology, School of Dentistry, Aristotle University of Thessaloniki

-
- PP.119** **MARSUPIALIZATION AND DECOMPRESSION: METHODS OF TREATMENT OF LARGE MANDIBULAR RESIDUAL CYSTS. TWO CASE REPORTS.**
Christina Arachoviti¹, Spyridon Stamatidis¹, Themistoklis Panousis¹, Ioannis Fotopoulos¹, Theodoros Lillis¹
1. Department of Oral Surgery, Implantology and Radiology, School of Dentistry, Aristotle University of Thessaloniki
-
- PP.120** **THE ROLE OF MRI IN THE PREOPERATIVE ASSESSMENT OF THE FACIAL NERVE FOR PAROTID TUMORS: A SYSTEMATIC REVIEW**
Margarita Karantoumani¹, **Georgios D. Hatziadoniou²**, Antonios Saramantos², Georgios Dimou¹, Georgios Karakinaris³
1. Radiology Department, G. Papanikolaou Hospital, Thessaloniki, Greece, Thessaloniki, Greece
2. Laboratory of Oral & Maxillofacial Surgery, Aristotle University of Thessaloniki, Thessaloniki, Greece - Department of Oral & Maxillofacial Surgery, Aristotle University of Thessaloniki, Specialized Cancer Treatment and Reconstruction Center, General Hospital of Thessaloniki "George Papanikolaou", Thessaloniki, Greece
3. Laboratory of Oral & Maxillofacial Surgery, Aristotle University of Thessaloniki, Thessaloniki, Greece
-
- PP.121** **IPS IMPLANTS PREPROSTHETIC FOR REHABILITATION OF ACQUIRED MAXILLARY DEFECTS: A CASE SERIES**
Elpiniki Mitsaki¹, Anna Spanoudi², Andreas Grigoriadis³, Antonis Mantevas⁴, Ioannis Chatzistefanou⁵
1. DDS, Department of Hospital Dentistry, Aristotle University Thessaloniki, Greece
2. DDS, MSc, Private Practice, Thessaloniki, Greece
3. DDS, MSc, PhD, Department of Periodontology, Aristotle University, Thessaloniki, Greece
4. MD, DDS, Private Practice, Thessaloniki, Greece
5. MD, DDS, MSc, PhD, Private Practice, Thessaloniki, Greece
-
- PP.122** **CONSERVATIVE AND RESTORATIVE APPROACHES IN THE MANAGEMENT OF TRAUMATIC ANTERIOR TOOTH FRACTURES: TWO CASE REPORTS**
Ramadan Chatzi Achmet¹, Meltem Karahan²
1. Institute of Health Sciences, University of Health Sciences, İstanbul
2. Department of Pediatric Dentistry, Hamidiye Faculty of Dentistry, University of Health Sciences, İstanbul
-
- PP.123** **DELAYED ERUPTION OF UPPER FIRST PERMANENT MOLARS**
Simin Tzouganaki¹, Konstantinos Stampolidis², Angeliki Sofia Trimeridou²
1. Medical university of Sofia
2. Aristotle University of Thessaloniki
-
- PP.124** **DIGITAL DENTAL IMPRESSIONS IN PEDIATRIC DENTISTRY: A LITERATURE REVIEW**
Eirini Fragkiadaki¹, Maria-Despina Karadimitriou², Nikoleta Kagioglou², Dimitra Tsiantou³, Vanessa Boka⁴
1. Undergraduate Student, School of Dentistry, Aristotle University of Thessaloniki, Greece
2. Postgraduate Student, Department of Paediatric Dentistry, School of Dentistry, Aristotle University of Thessaloniki, Greece
3. Paediatric Dentist, MSc in Paediatric Dentistry, Department of Paediatric Dentistry, School of Dentistry, Aristotle University of Thessaloniki, Greece
4. Assistant Professor, Department of Paediatric Dentistry, School of Dentistry, Aristotle University of Thessaloniki, Greece
-
- PP.125** **DIGITAL SURGICAL GUIDES AS A TOOL FOR IMPROVING ACCURACY AND RISK CONTROL IN IMPLANT PLACEMENT**
Algen Isufi¹, Irina Isufi²
1. Mother Theresa University Hospital Centre
2. Aldent University
-

One Region One Vision

Advancing dentistry together



30th BaSS Congress
Thessaloniki 7–9 May 2026
Met Hotel

DAY 2

Friday 8 May 2026

FRIDAY, 8 MAY, 2026

	Maistros	Sirocco	Zephyros	Ostria
09:00-11:00	Zarkova-Atanasova Julija Veneers without guess-work: choosing right, preparing smart.	Mulo Xhina Functional treatment of class 2 malocclusion.	Oral Presentations	Poster Presentations
	Jevremovic Danimir Complex reconstructions – science, art, fun.	Skalidis Emmanouil Implant Primary Stability as Key Factor to Success.		
	Kamalakidis Savvas Immediate Implant-Supported Dentures: A Comprehensive Approach to Edentulism.	Kaklamanos Eleftherios AI and Orthodontics: Assistant or Risk?		
	Forna Norina Multidisciplinary Approaches for Risk Prevention and Complication Management in Implant-Prosthetic Rehabilitation.	Kolokitha Olga-Elpis The Role of Orthodontics in the Comprehensive Management of Dental Patients.		
11:00-11:30	Coffee Break			
11:30-13:30	Naka Olga Tooth-Implant Combinations in Removable Prosthodontics: Beyond the Compromise.	Kyrgidis Athanasios Guided autologous bone grafting of atrophic residual alveolar ridge: the SAFECUT concept.	Masterclass Ferrari Emiliano Beyond Compatibility: New Universal Protocols in Fixed Implant Prosthetics <i>sponsored by Rhein83</i>	Council meeting
	Fromovich Ophir Fifth Generation implants: A new biologic concept for immediate loading and esthetics.	Andreadis Dimitrios Oral Region, New Vision: Shedding Light on the Consequences of Cancer Immunotherapy in the oral mucosa		
	Valavanis Konstantinos Patient related aesthetic dentistry: Surgical and prosthetic approach.	Syngelakis Aristomenis, Tsarnava Zoi The universal human right to oral health: a realistic utopia or a chimera?		
		Matiakis Apostolos Medically compromised patients: primary oral manifestations leading to early diagnosis.		
13:30-14:30	Lunch Break			
14:30-16:00	Perlea Paula Habil Endo-perio lesion – do we have a certain diagnosis?	Scepanovic Miodrag Digital workflow in implant-to-prosthetic treatment of edentulous patients.	Masterclass 14:30 - 15:30 Paravina Rade How to write a scientific/ research paper?	Poster Presentations
	Krokidis Andreas Clinical Approaches for Calcified Canal Treatment.	Ntontoulos Vasileios Albumin-based Hydrogel in Transcrestal Sinus Augmentation: Research & clinical perspective		
	Kalyva Mary Artificial Intelligence in Endodontics: Current Applications and Future Directions	Nakopoulou Kleopatra PRF and Sticky Bone in Regenerative Dentistry: Evidence and Practice.		

FRIDAY, 8 MAY, 2026

16:00-16:30	Coffee Break			
16:30-18:00	Mijoska Aneta The role of occlusal splints in managing TMJ and bruxism.	Agop-Forna Doriana Shaping the Future of Oral Surgery through Laser Technology.	Oral Presentations	Poster Presentations
	Özen Sütüven Elifnaz Multifactorial Nature of Bruxism: From Diagnosis to Management	Tzermpos Fotios Prevention and management of bleeding in the dental office.		
	Sakellari Dimitra Frailty syndrome and periodontal disease. An emerging relation.	Paraskevopoulos Konstantinos Squamous cell carcinoma of the tongue. Current data on its treatment.		
18:00-18:30				Christos Panayi, Michail Komvoutis Oral Health as a Priority of the Health System in Europe: The Perspective and Role of Young Dentists in Implementing the WHO Strategy
20:30	Gala Dinner at Shark Restaurant (2, Argonafton str, Kalamaria)			

FRIDAY, 8 MAY, 2026

ROOM: Maistros

09:00 - 11:00 LECTURES - Chair: **Nikolaos Maroufidis, Norina Forna**

09:00 - 09:30 Veneers without guesswork: choosing right, preparing smart
Zarkova-Atanasova Julija

09:30 - 10:00 Complex reconstructions – science, art, fun
Jevremovic Danimir

10:00 - 10:30 Immediate Implant-Supported Dentures: A Comprehensive Approach to Edentulism
Kamalakidis Savvas

10:30 - 11:00 Multidisciplinary Approaches for Risk Prevention and Complication Management in Implant-Prosthetic Rehabilitation
Forna Norina

11:00 - 11:30 **Coffee Break**

11:30 - 13:30 LECTURES - Chair: **Konstantinos Kougias, Olga Naka**

11:30 - 12:00 Tooth-Implant Combinations in Removable Prosthodontics: Beyond the Compromise
Naka Olga

12:00 - 13:30 Fifth Generation implants: A new biologic concept for immediate loading and esthetics
Fromovich Ophir
Patient related aesthetic dentistry: Surgical and prosthetic approach
Valavanis Konstantinos

13:30 - 14:30 **Lunch Break**

14:30 - 16:00 LECTURES - Chair: **Nikolaos Kerezoudis, Edit Xhajanka**

14:30 - 15:00 Endo-perio lesion - do we have a certain diagnosis?
Perlea Paula Habil

15:00 - 15:30 Clinical Approaches for Calcified Canal Treatment
Krokidis Andreas

15:30 - 16:00 Artificial Intelligence in Endodontics: Current Applications and Future Directions
Kalyva Mary

16:00 - 16:30 **Coffee Break**

16:30 - 18:00 LECTURES - Chair: **Dimitra Sakellari, Bruno Nikolovski**

16:30 - 17:00 The role of occlusal splints in managing TMJ and bruxism
Mijoska Aneta

17:00 - 17:30 Multifactorial Nature of Bruxism: From Diagnosis to Management
Özen Sütüven Elifnaz

17:30 - 18:00 Frailty syndrome and periodontal disease. An emerging relation
Sakellari Dimitra

20.30 Gala Dinner at Shark Restaurant (2, Argonafton str, Kalamaria)

FRIDAY, 8 MAY, 2026

ROOM: Sirocco

09:00 - 11:00 LECTURES - Chair: **Olga-Elpis Kolokitha, Vaios Kontopoulos**

09:00 - 09:30 Functional treatment of class 2 malocclusion
Mulo Xhina

09:30 - 10:00 Implant Primary Stability as Key Factor to Success
Skalidis Emmanouil

10:00 - 10:30 AI and Orthodontics: Assistant or Risk?
Kaklamanos Eleftherios

10:30 - 11:00 The Role of Orthodontics in the Comprehensive Management of Dental Patients
Kolokitha Olga-Elpis

11:00 - 11:30 **Coffee Break**

11:30 - 13:30 LECTURES - Chair: **Nikitas Sykaras, Antigoni Delantoni**

11:30 - 12:00 Guided autologous bone grafting of atrophic residual alveolar ridge: the SAFECUT concept
Kyrgidis Athanasios

12:00 - 12:30 Oral Region, New Vision: Shedding Light on the Consequences of Cancer Immunotherapy in the oral mucosa
Andreadis Dimitrios

12:30 - 13:00 The universal human right to oral health: a realistic utopia or a chimera?
Syngelakis Aristomenis, Tsarnava Zoi

13:00 - 13:30 Medically compromised patients: primary oral manifestations leading to early diagnosis
Matiakis Apostolos

13:30 - 14:30 **Lunch Break**

14:30 - 16:00 LECTURES - Chair: **Zoran Vlahovic, Aristomenis Syngelakis**

14:30 - 15:00 Digital workflow in implant-to-prosthetic treatment of edentulous patients
Scepanovic Miodrag

15:00 - 15:30 Albumin-based Hydrogel in Transcrestal Sinus Augmentation: Research & clinical perspective
Ntontoulos Vasileios

15:30 - 16:00 PRF and Sticky Bone in Regenerative Dentistry: Evidence and Practice
Nakopoulou Kleopatra

16:00 - 16:30 **Coffee Break**

16:30 - 18:00 LECTURES - Chair: **Fotios Tzermpos, Aleksandar Jakovlevic**

16:30 - 17:00 Shaping the Future of Oral Surgery through Laser Technology
Agop-Forna Doriana

17:00 - 17:30 Prevention and management of bleeding in the dental office
Tzermpos Fotios

17:30 - 18:00 Squamous cell carcinoma of the tongue. Current data on its treatment
Paraskevopoulos Konstantinos

FRIDAY, 8 MAY, 2026

ROOM: Zephyros

- 09:00 - 11:00 **ORAL PRESENTATIONS 124 - 146 (pages 49-52)** - Chair: **George Minas**
- 11:00 - 11:30 **Coffee Break**
- 11:30 - 13:30 **MASTERCLASS** - Chair: **Vaso Michailidou** (*sponsored by Rhein83*)
Beyond Compatibility: New Universal Protocols in Fixed Implant Prosthetics
Ferrari Emiliano
- 13:30 - 14:30 **Lunch Break**
- 14:30 - 15:30 **MASTERCLASS** - Chair: **Dimitrios Dionysopoulos**
How to write a scientific/research paper?
Paravina Rade
- 16:00 - 16:30 **Coffee Break**
- 16:30 - 18:00 **ORAL PRESENTATIONS 148 - 176 (pages 63-66)** - Chair: **Vasileios Ntontoulos**

ROOM: Ostria

- 09:00 - 11:00 **POSTER PRESENTATIONS 125 - 180 (pages 52-59)** - Chair: **Filippou Adamantia**
- 11:00 - 11:30 **Coffee Break**
- 11:30 - 13:30 **COUNCIL MEETING**
- 13:30 - 14:30 **Lunch Break**
- 14:30 - 16:00 **POSTER PRESENTATIONS 181 - 209 (pages 59-63)** - Chair: **Charis Beltes**
- 16:00 - 16:30 **Coffee Break**
- 16:30 - 18:00 **POSTER PRESENTATIONS 210 - 278 (pages 66-74)**
Chair: **Konstantinos Kougias, Syngelakis Aristomenis**
- 18:00 - 18:30 **LECTURE - DEBATE**
Oral Health as a Priority of the Health System in Europe: The Perspective and Role of Young Dentists in Implementing the WHO Strategy
Christos Panayi, Michail Komvoutis

- OP.124** **MANAGEMENT OF EXPOSURE THE SUBLINGUAL VEIN CAUSED BY IATROGENIC TRAUMA. A CASE REPORT**
Meltem Koray¹
1. Istanbul University, Faculty of Dentistry, Department of Oral and Maxillofacial Surgery
- OP.125** **REMOVAL OF A TOOTH ROOT DISPLACED INTO THE MAXILLARY SINUS 18 MONTHS AGO VIA THE CALDWELL-LUC PROCEDURE**
Tuğçe Yazıcı¹, Yavuz Fındık¹, Halil Tunahan Ünal¹
1. Suleyman Demirel University
- OP.126** **BULLYING EXPOSURE AND EMOTIONAL DISTRESS AMONG UNDERGRADUATE DENTISTRY STUDENTS IN TÜRKİYE: A MULTICENTER CROSS-SECTIONAL STUDY**
Sefa Çolak¹, İremnur Olgun Çolak², **Aslı Başal¹**, Beyza Dal¹, Aras Erdil³
1. Department of Oral and Maxillofacial Surgery, Faculty of Dentistry, Tokat Gaziosmanpaşa University, Tokat, Türkiye
2. Department of Educational Administration, Faculty of Educational Sciences, Ankara University, Ankara, Türkiye
3. Department of Oral and Maxillofacial Surgery, Faculty of Dentistry, Uşak University, Uşak, Türkiye
- OP.127** **PROSTHETIC REHABILITATION WITH OBTURATORS IN AN ANTERIOR MAXILLECTOMY PATIENT WITH MUCOSAL MALIGNANT MELANOMA: A CASE REPORT**
Ummugulsum Yilmaz¹, Ozge Parlar Oz¹, Irem Karagozoglul¹
1. Department of Prosthetic Dentistry, Faculty of Dentistry, Gaziantep University, Gaziantep, Türkiye
- OP.128** **PIEZOSURGEY IN ORTHOGNATIC SURGERY**
Renato Isufi¹, Aurora Isufi², Prof. Ramazan Isufi³
1. University Dental Clinic
2. Isufi Royal Dental
3. Faculty of Dental Medicine
- OP.129** **APPLICATION OF BIOREGENERATIVE AUTOLOGOUS BLOOD DERIVATIVES (PRF) IN THE TREATMENT OF PERI-IMPLANTITIS**
Ana Gigovska Arsova¹, Mirjana Markovska Arsova², Bruno Nikolovski², Cena Dimova³, Vesna Trpevska², Vesna Jurukovska⁴, Biljana Evrosimovska⁵
1. University Dental Clinical Centre Ss Pantelejmon, Department for Oral Surgery and Implantology, Skopje, Macedonia
2. University Dental Clinical Centre Ss Pantelejmon, Department for Oral Surgery and Implantology, Skopje; Faculty of Medical Sciences, Goce Delcev University, Stip, Macedonia
3. Faculty of Medical Sciences, Goce Delcev University, Stip, Macedonia
4. Assoc. Prof. Department of Prosthodontics, Faculty of Dentistry, Ss. Cyril and Methodius University, Skopje
5. Assoc. Prof. PhD, Department of Oral Surgery, Faculty of Dentistry, Skopje, Ss. Cyril and Methodius University
- OP.130** **RESTRICTION OF MOUTH OPENING: ETIOLOGY – MANAGEMENT – PRESENTATION OF CLINICAL CASES**
Agni Giakoumi¹
1. National and Kapodistrian University of Athens
- OP.131** **EFFECT OF OZONE THERAPY ON ANALGESIC CONSUMPTION AFTER THIRD MOLAR SURGERY**
Jelena Elez¹, Saša Dabić¹, Slavoljub Tomić¹, Irena Mladenović², Jelena Krunic³
1. Department of Oral Rehabilitation, Faculty of Medicine, University of East Sarajevo, Foca, Bosnia and Herzegovina
2. Department of Prosthodontics, Faculty of Medicine, University of East Sarajevo, Foca, Bosnia and Herzegovina
3. Department of Dental Pathology, Faculty of Medicine, University of East Sarajevo, Foca, Bosnia and Herzegovina

- OP.132** **ORTHOGNATHIC SURGERY COMBINED WITH CLEAR ALIGNERS: A DIGITALLY PLANNED CASE REPORT OF AN EXTREME SKELETAL ASYMMETRY**
Ioannis Astreidis¹, Athina Chatzigianni², Ioannis-Marinos Charalampidis³, Eleni-Antonia Tsavdari³, Konstantinos Paraskevopoulos¹
1. Department of Oral and Maxillofacial Surgery, Specialized Cancer Treatment and Reconstruction Center, Aristotle University of Thessaloniki, General Hospital of Thessaloniki "George Papanikolaou", Thessaloniki, Greece
2. Department of Orthodontics, School of Dentistry, Aristotle University of Thessaloniki, Thessaloniki, Greece
3. School of Dentistry, Aristotle University of Thessaloniki, Thessaloniki, Greece
-
- OP.133** **MANAGEMENT OF AN EXTENSIVE MANDIBULAR RADICULAR CYST IN A PEDIATRIC PATIENT VIA TWO-STAGE SURGICAL APPROACH: A CASE REPORT WITH 6-MONTH FOLLOW-UP**
Halil Tunahan Ünal¹, Müge Çina¹
1. Department of Oral and Maxillofacial Surgery, Faculty of Dentistry, Suleyman Demirel University
-
- OP.134** **VAGUS NERVE PARAGANGLIOMA: A CASE REPORT**
Ilias Barmounakis¹, Ioannis Astreidis², Kassiani Boulogeorgou³, Ioannis-Marinos Charalampidis¹, Konstantinos Paraskevopoulos²
1. School of Dentistry, Aristotle University of Thessaloniki, Thessaloniki, Greece
2. Department of Oral and Maxillofacial Surgery, Specialized Cancer Treatment and Reconstruction Center, Aristotle University of Thessaloniki, General Hospital of Thessaloniki "George Papanikolaou", Thessaloniki, Greece
3. Department of Pathology, "G. Papanikolaou" General Hospital, Thessaloniki Greece
-
- OP.135** **MASTICATORY MUSCLE TENDON-APONEUROSIS HYPERPLASIA SYNDROME: A CASE REPORT**
Eleni-Antonia Tsavdari¹, Ioannis Astreidis², Ilias Barmounakis¹, Antonios Saramantos², Konstantinos Paraskevopoulos²
1. School of Dentistry, Aristotle University of Thessaloniki, Thessaloniki, Greece
2. Department of Oral and Maxillofacial Surgery, Specialized Cancer Treatment and Reconstruction Center, Aristotle University of Thessaloniki, General Hospital of Thessaloniki "George Papanikolaou", Thessaloniki, Greece
-
- OP.136** **INTRA-ARTICULAR TRISMUS DUE TO A 40-YEAR UNREDUCED MANDIBULAR CONDYLAR FRACTURE: A CASE REPORT**
Ilias Barmounakis¹, Ioannis Astreidis², **Maria Minovgidou**¹, Georgios Tsirogiannis¹, Konstantinos Paraskevopoulos²
1. School of Dentistry, Aristotle University of Thessaloniki, Thessaloniki, Greece
2. Department of Oral and Maxillofacial Surgery, Specialized Cancer Treatment and Reconstruction Center, Aristotle University of Thessaloniki, General Hospital of Thessaloniki "George Papanikolaou", Thessaloniki, Greece
-
- OP.137** **LINGUAL FRENECTOMY FOR FUNCTIONAL TONGUE RESTRICTION IN A PATIENT WITH FAMILIAL MEDITERRANEAN FEVER: A CASE REPORT**
İlayda Kavak¹, Fatih Karaaslan¹
1. Department of Periodontology, Faculty of Dentistry, Usak University
-
- OP.138** **TECHNIQUES FOR THE SURGICAL EXPOSURE OF IMPACTED MAXILLARY CANINES: A LITERATURE REVIEW AND CASE REPORTS**
Emmanouil Marinakis¹, Stavroula-Anatoli Isaakidou¹, Emmanouil Fiagkousakis¹, Eliza Panagiotidou², Ioannis Fotopoulos³
1. Postgraduate student, Department of Oral Surgery AUTH
2. Postgraduate student, Department of Orthodontics AUTH
3. PhD Candidate, Department of Oral Surgery AUTH
-

OP.139

DIFFICULT CASE, PRECISE SOLUTIONS: PROSTHETIC RETREATMENT OF POSTERIOR MAXILLARY DEFECT AFTER SOFT PALATE AND OROPHARYNX RESECTION

Büşra Şahbenderoğlu Taşkan¹, Miray Kaya Acar², Saniye Eren Halici¹

1. Muğla Sıtkı Koçman University
2. Kocaeli University

OP.140

BENIGN ORAL SOFT TISSUE LESIONS: SURGICAL MANAGEMENT, ANATOMICAL CONSIDERATIONS AND BIOPSY SELECTION

Dimitrios Banias¹, Maria Varela¹, Vlachou Georgia¹, Georgios Kostakis²

1. Dentist
2. Consultant Oral and Maxillofacial Surgeon, Private Practice

OP.141

ENHANCING POSTOPERATIVE RECOVERY IN ORAL SURGERY: THE ROLE OF PLATELET-RICH FIBRIN (PRF)

Georgios Tsirogiannis¹, **Niki-Eirini Kavvatha**¹, Georgios Litseselis¹, Ioannis-Marinos Charalampidis¹, Theodoros Lillis²

1. Undergraduate Student, School of Dentistry, Aristotle University of Thessaloniki, Thessaloniki, Greece
2. Assistant Professor, School of Dentistry, Aristotle University of Thessaloniki, Thessaloniki, Greece

OP.142

REGENERATIVE TECHNIQUES IN MAXILLOFACIAL SURGERY: AN EVIDENCE-BASED COMPARISON OF PRF, PRP, GUIDED BONE REGENERATION AND STEM CELL THERAPIES

Emmanuela Alexiadou¹, Gabriel Alexandrides², Chara Zaganidou¹, **Vasileia Zafeiriou**¹, Ioannis Chatzistefanou³

1. Dental Student, School of Dentistry, Aristotle University of Thessaloniki
2. Undergraduate student, School of Medicine, Faculty of Health Sciences, Aristotle University of Thessaloniki
3. MD, PhD, AFACS Maxillofacial Surgeon, Director of the 2nd Maxillofacial Clinic, Athens Medical Group

OP.143

THE ROLE OF PLATEREL-RICH FIBRINS AND REGENERATIVE TECHNIQUES IN IMPLANT STABILITY

Lampros Bardas¹, Emmanuela Alexiadou¹, **Sofia Kotaidou**¹, Ioannis Tilaveridis²

1. Dental student, School of Dentistry, Aristotle University of Thessaloniki
2. Professor, Chairman of the Department of Oral and Maxillofacial Surgery, School of Dentistry, Aristotle University of Thessaloniki

OP.144

THE EVIDENCE LEVEL OF SUBSTANTIATION FOR PREVENTIVE INTERVENTIONS IN MRONJ: A LITERATURE REVIEW

Georgios Tsirogiannis¹, Ioannis Marinos Charalampidis¹, Ilias Barmponakis¹, Eleni Antonia Tsavdari¹, Theodoros Lillis²

1. Faculty of Dentistry, School of Health Sciences, Aristotle University of Thessaloniki, Thessaloniki, Greece
2. Department of Dentoalveolar Surgery, Surgical Implantology and Radiology, Faculty of Dentistry, School of Health Sciences, Aristotle University of Thessaloniki, Thessaloniki, Greece

OP.145

INFERIOR ALVEOLAR NERVE LATERALIZATION AND TRANSPOSITION FOR IMPLANT REHABILITATION IN ATROPHIC MANDIBLES: A LONG-TERM CASE SERIES

Maria Varela¹, Dimitrios Mpanias¹, George Kostakis²

1. National and Kapodistrian University of Athens
2. Consultant Oral and Maxillofacial Surgeon, Private Practice

OP.146 UNDERSTANDING THE DIFFERENCES BETWEEN JAW OSTEONECROSIS TYPES – MEDICATION-RELATED, OSTEORADIONECSIS AND AVASCULAR OSTEONECROSIS OF THE JAW.

Lara Bouakel¹

1. Private practice

ROOM: Ostria

09:00 - 11:00 Poster Presentations

PP.125 SURGICAL MANAGEMENT OF A SUBMERGED MANDIBULAR PRIMARY SECOND MOLAR WITH DEEP CARIOUS LESIONS: A RARE CASE REPORT

Helin Demir¹, Meltem Karahan¹

1. Department of Pediatric Dentistry, Hamidiye Faculty of Dental Medicine, University of Health Sciences, Istanbul, Turkey

PP.126 CARIES EXPERIENCE OF CHILDREN WITH CHRONIC DISEASES IN UNIVERSITY HOSPITAL CENTER “MOTHER TERESA”, TIRANA, ALBANIA

Enida Petro¹, Manola Kelmendi¹, Alba Kamberi¹, Shirli Kelmendi², O³

1. Department of Conservative Dentistry, Faculty of Dental Medicine, University of Medicine, Tirana, Albania

2. Private Practice

3. O

PP.127 COMPLEX MANAGEMENT OF MOLAR INCISOR HYPOMINERALISATION IN A PAEDIATRIC PATIENT: A CASE REPORT

Maria Giasemi¹, Mirsini Markouli¹, Angeliki Nioti¹, Maria Mavridou¹, Aikaterini Iliana Georgiadou²

1. School of Dentistry, Aristotle University of Thessaloniki, Greece

2. Department of Paediatric Dentistry, School of Dentistry, Aristotle University of Thessaloniki, Greece

PP.128 CORRECTION OF A SINGLE-TOOTH ANTERIOR CROSSBITE USING A COMPOSITE INCLINED PLANE: A CASE REPORT

Hulya Aksoy¹, Meltem Karahan¹

1. Department of Pediatric Dentistry, Hamidiye Faculty of Dental Medicine, University of Health Sciences, Istanbul, Turkey

PP.129 A CLINICAL OVERVIEW OF ENAMEL RENAL SYNDROME

Şeyma Çolak¹, Bilal Özmen¹

1. Department of Pediatric Dentistry, Faculty of Dentistry, Ondokuz Mayıs University

PP.130 A TWO-YEAR EPIDEMIOLOGICAL ANALYSIS OF PREVENTIVE, RESTORATIVE, AND ENDODONTIC TREATMENTS IN A PEDIATRIC DENTISTRY CLINIC

Tuğçe Silahtarlıoğlu¹, Bilal Özmen¹

1. Ondokuz mayis university faculty of dentistry department of pediatric dentistry

PP.131 INFLUENCE OF PREHEATING ON THE WATER SORPTION AND SOLUBILITY OF FISSURE SEALANTS: A COMPARATIVE EVALUATION

Burcu Yilmaz¹, Bilal Ozmen¹

1. Ondokuz Mayıs University, Faculty of Dentistry, Department of Pediatric Dentistry

- PP.132** **EARLY INTERCEPTIVE TREATMENT OF DEVELOPING CLASS III MALOCCLUSION USING PLANAS DIRECT TRACKS: A THREE-YEAR CASE REPORT**
Elif Buse Kaplan¹, Aysun Avşar¹
1. Ondokuz Mayıs University, Faculty of Dentistry, Department of Pediatric Dentistry.
- PP.133** **SOCIODEMOGRAPHIC AND BEHAVIOURAL RISK FACTORS FOR DENTAL NEGLECT IN CHILDREN**
Martina Kancheva¹, Mariana Dimitrova², Vaselina Kondeva², Stela Angelova², Sevda Rimalovska²
1. Department of Paediatric dentistry, Faculty of dental medicine, Plovdiv medical university
2. Department of Paediatric dentistry, Faculty of dental medicine, Medical university Plovdiv
- PP.134** **INTENSITY OF DENTAL CARIES AND BODY MASS INDEX IN CHILDREN WITH PERMANENT DENTITION**
Sanja Nashkova¹, Katerina Zlatanovska¹, Natasa Longurova¹, Sandra Atanasova¹, Verica Toneva Stojmenova¹
1. Faculty of Medical science, "Goce Delcev" University, Stip, R. North Macedonia
- PP.135** **A RARE CASE OF DOUBLE-DILATED ODONTOMA IN THE POSTERIOR MANDIBLE OF A CHILD**
Emine Zehra Aydın Çetin¹, Aysun Avşar¹
1. Ondokuz Mayıs University, Department of Pediatric Dentistry, School of Dentistry
- PP.136** **CONSERVATIVE MANAGEMENT OF A TRAUMATIZED MAXILLARY ANTERIOR TOOTH USING CVEK PULPOTOMY AND FRAGMENT REATTACHMENT: A CASE REPORT**
Ayda Gürler¹, Elif Merve Aydın¹
1. Uşak University, Faculty of Dentistry, Department of Pediatric Dentistry
- PP.137** **THE FEASIBILITY OF MULTIDISCIPLINARY APPROUCH IN DENTAL TRAUMA TREATMENT**
Elena Radeska¹, Jasna Simonoska¹, Elizabeta Gjorgievska¹, Bruno Nikolovski¹, Elena Petrova¹
1. University Dental Clinic
- PP.138** **MULTIDISCIPLINARY TREATMENT OF A MANDIBULAR DENTIGEROUS CYST IN A PRIMARY TOOTH: A CASE REPORT**
Zelal Dicle Piskin¹, Irfan Basar¹, Mustafa Hacilar², Merve Akcay¹
1. Izmir Katip Çelebi University Faculty of Dentistry, Department of Pediatric Dentistry, Izmir
2. Izmir Katip Çelebi University Faculty of Dentistry, Department of Oral and Maxillofacial Surgery, Izmir
- PP.139** **MANAGEMENT OF COMPLICATED CROWN FRACTURES AND EXTRUSIVE LUXATION**
Angeliki Moutzouki¹, Ilias Giannakopoulos¹, Avra Hadjisofocleous¹, Konstantinos Karaseridis², Vasiliki Boka²
1. School of Dentistry, Aristotle University of Thessaloniki
2. Department of Paediatric Dentistry, School of Dentistry, Aristotle University of Thessaloniki
- PP.140** **MANAGEMENT OF NECROTIC PRIMARY MOLARS WITH EXTENSIVE PERIAPICAL LESIONS USING LESION STERILIZATION AND TISSUE REPAIR: TWO CASE REPORTS**
Ebru Kucukyilmaz Izgi¹, Selcuk Savas², İrem Nur Bitisik³, Berfin Polat³
1. Professor, DDS, PhD Department of Pediatric Dentistry, Faculty of Dentistry, Izmir Katip Celebi University
2. Assist. Prof. Department of Pediatric Dentistry, Faculty of Dentistry, Izmir Katip Celebi University
3. Research Assistant, Faculty of Dentistry, Izmir Katip Celebi University
- PP.141** **MANAGEMENT OF A SEVERE PERIRADICULAR LESION IN A TRAUMATIZED IMMATURE INCISOR: COMBINED SURGICAL-ENDODONTIC APPROACH**
Gizem Öz¹, Sacide Duman¹, Fatma Nur Kızılay¹
1. Department of Pediatric Dentistry, Faculty of Dentistry, Inonu University, Malatya, Türkiye

PP.142 POST-ORTHODONTIC NON- INVASIVE RECONTOURING OF ANTERIOR TEETH-CASE REPORT

Marija Obretkovic¹, Maja Dimitrijević¹, Evgenija Marković², Tamara Perić¹

1. Clinic for Pediatric and Preventive Dentistry, School of Dental Medicine, University of Belgrade, Belgrade Serbia
2. Department of Orthodontics, School of Dental Medicine, University of Belgrade, Belgrade

PP.144 PREVALENCE OF DENTAL CARIES AND ASSOCIATION WITH VARIOUS RISK FACTORS AMONG PRESCHOOL CHILDREN: A CROSS-SECTIONAL STUDY

Danka Bojić¹, Veljko Kolak², Jovana Milutinović³, Mihailo Ostojić⁴, Katarina Kalevski¹

1. Department of Preventive and Pediatric Dentistry, Faculty of Dentistry in Pančevo, University Business Academy in Novi Sad, Serbia
2. Department of Restorative Dentistry and Endodontics, Faculty of Dentistry in Pančevo, University Business Academy in Novi Sad, Serbia
3. Department of Orthodontics, Faculty of Dentistry in Pančevo, University Business Academy in Novi Sad, Serbia
4. Department of Oral Surgery, Faculty of Dentistry in Pančevo, University Business Academy in Novi Sad, Serbia

PP.145 MINIMALLY INVASIVE SURGICAL TECHNIQUES IN PERIODONTOLOGY: REVIEW AND CASE PRESENTATION

Anastasia Papadopoulou¹, Dimitrios Pantos¹, Doufexi Aikaterini EI²

1. Aristotle University of Thessaloniki
2. Aristotle University of Thessaloniki, Periodontology

PP.146 CERVICAL ENAMEL PROJECTIONS AS AN ANATOMICAL RISK FACTOR FOR FURCATION INVOLVEMENT: A NARRATIVE REVIEW AND A REGENERATIVE CLINICAL CASE

Ioannis Ziakas¹, Vasiliki Savva², Aikaterini Elisavet Doufexi³

1. Dental Surgeon, DDS, Dental School, Aristotle University of Thessaloniki, Greece
2. Postgraduate student Department of Periodontology and Implant Biology, Dental School, Aristotle University of Thessaloniki, Greece
3. Assistant Professor, Department of Preventive Dentistry, Periodontology and Implant Biology, Dental School, Aristotle University of Thessaloniki

PP.147 PERIODONTAL PLASTIC SURGERY: TUNNEL TECHNIQUE FOR MULTIPLE GINGIVAL RECESSIONS IN THE MAXILLARY AESTHETIC ZONE

Bengisu Karataş¹, Tuğba Aydın¹

1. Ataturk University, Periodontology

PP.148 AGING AND GINGIVAL TISSUES: MOLECULAR, IMMUNOLOGICAL AND CLINICAL IMPLICATIONS FOR PERIODONTAL HEALTH

Maria Laccotripe¹, Yiannis Medians¹, Spyros Bakratis¹, Theodoros Fillipos Valamvanos¹

1. Department of Periodontology, Preventive Dentistry and Implant Biology School of Dentistry, Aristotle University of Thessaloniki, Greece

PP.149 ESTHETIC AND FUNCTIONAL MANAGEMENT OF INTERDENTAL PAPILLA LOSS ASSOCIATED WITH PERIODONTITIS: A CASE REPORT

Berfin Canpolat¹

1. Department of Periodontology, Faculty of Dentistry, Çanakkale Onsekiz Mart University, Çanakkale, Türkiye

- PP.150 THE ROOT OF THE MATTER: "AGEING" OF CEMENTUM AND THE ROLE OF INFLAMMAGING**
Bakratsis Spyridon¹, Valamvanos Theodoros-Filippos¹, Laccotripe Maria¹, Meidanis Yiannis¹, Sakellari Dimitra¹
1. Department of Preventive Dentistry, Periodontology and Implant Biology, School of Dentistry, Aristotle University of Thessaloniki (AUTH), Greece
-
- PP.151 ALVEOLAR RIDGE PRESERVATION AFTER TOOTH EXTRACTION: CURRENT EVIDENCE**
Theofano Christoni¹, Dimitra Filippou¹, Eleni-Antonia Tsavdari¹, Konstantinos Papadimitriou²
1. Undergraduate Student, School of Dentistry, Aristotle University of Thessaloniki, Greece
2. Assistant Professor, Department of Preventive Dentistry, Periodontology and Implant Biology, Aristotle University of Thessaloniki, Greece
-
- PP.152 STUDY OF THE IMPACT OF CHRONIC APICAL PERIODONTITIS ON CARDIOVASCULAR RISK**
Elena Stavreva¹, Neshka Manchorova²
1. Assistant professor, Department of Operative dentistry and endodontics, Faculty of dental medicine, Medical university of Plovdiv
2. Professor, Department of Operative dentistry and endodontics, Faculty of dental medicine, Medical University of Plovdiv
-
- PP.153 LATERAL POSITIONAL FLAP COMBINED WITH CONNECTIVE TISSUE GRAFT IN A SMOKING PATIENT: A CASE REPORT**
Kübra Başaran¹
1. Tokat Oral and Dental Health Center, Ministry of Health, Tokat, Turkey.
-
- PP.154 FREE GINGIVAL GRAFT PROCEDURE IN THE MANDIBULAR ANTERIOR REGION**
Şuheda Tak¹, Tuğba Aydin¹
1. Atatürk University, Faculty of Dentistry
-
- PP.155 ESTHETIC GINGIVAL COLOR OPTIMIZATION: DEPIGMENTATION PROCEDURE**
Afra Nur Toker¹, Abdullah Yavuz Özmen¹
1. Atatürk University, Faculty of Dentistry
-
- PP.156 ROOT COVERAGE OF MULTIPLE GINGIVAL RECESSIONS VIA TUNNEL TECHNIQUE**
Leyla Khudiyeva¹, Bengisu Karataş¹
1. Atatürk University, Faculty of Dentistry
-
- PP.157 FREE GINGIVAL GRAFT FOR MANAGEMENT OF GINGIVAL RECESSION ASSOCIATED WITH INADEQUATE KERATINIZED TISSUE**
Edanur Diri¹, Bahtiyar Zana Güzel¹
1. Atatürk University Faculty of Dentistry Periodontology
-
- PP.158 WHEN THE PDL AGES: IMMUNOSENESCENCE, INFLAMMAGING, AND A FRAGILE PERIODONTAL INTERFACE**
Theodoros-Filippos Valamvanos¹, Maria Laccotripe¹, Yiannis Meidanis¹, Spyridon Bakratsis¹, Dimitra Sakellari²
1. Postgraduate Student, Department of Preventive Dentistry, Periodontology and Implant Biology, School of Dentistry, Aristotle University of Thessaloniki Greece
2. Professor, Department of Preventive Dentistry, Periodontology and Implant Biology, School of Dentistry, Aristotle University of Thessaloniki Greece
-
- PP.159 THE CHALLENGES OF ULCERATIVE GINGIVITES IN ALBANIAN POPULATION: A LITERATURE REVIEW**
Silvana Bara¹, Milton Roco¹, Rozela Xhemnica¹, Eriselda Simoni¹, Florida Hoxha²
1. Faculty of Dentistry Tirane Albania
2. Faculty of Dental Medicine Tirane Albania
-

- PP.160** **PREGNANCY AND PERIODONTITIS: BIOLOGICAL MECHANISMS, ADVERSE OUTCOMES AND CLINICAL MANAGEMENT**
Amalia Michou¹, Vicky Savva¹, Dimitra Sakellari²
1. Department of Periodontology and Implant Biology, School of Dentistry, Aristotle University of Thessaloniki
2. Department of Periodontology and Implant Biology, School of Dentistry, Aristotle University of Thessaloniki
-
- PP.161** **ASSESSMENT OF GINGIVAL PHENOTYPE BY THE TRANSPARENCY METHOD USING SPECIFICALLY DESIGNED PROBES**
DMD Gorica Ćorić¹, Magdalena Maksimović¹, Asst. Uroš Tomić², Full Prof. Dr. Nataša Nikolić Jakoba²
1. School of Dental Medicine, University of Belgrade, Belgrade, Serbia
2. Department of Periodontology and Oral Medicine, School of Dental Medicine, University of Belgrade, Belgrade, Serbia
-
- PP.162** **PERIODONTAL ABSCESS FOLLOWING IN-OFFICE VITAL BLEACHING: THE POSSIBLE ROLE OF MUCOGINGIVAL RISK FACTORS: A CLINICAL CASE**
Osman Buğra Varol¹, Muhittin Uğurlu²
1. Department of Periodontology, Faculty of Dentistry, Süleyman Demirel University, Isparta, Turkey
2. Department of Restorative Dentistry, Faculty of Dentistry, Süleyman Demirel University, Isparta, Turkey
-
- PP.163** **GINGIVITIS RISK FACTORS IN ADOLESCENCE: A REVIEW**
Kestora Paraskevi¹, Kalogrioy Chrystaleni¹, Chatzimatthaiou Dimitra², Boka Vasiliki³
1. Dentist, School of Dentistry, National and Kapodistrian University of Athens
2. Postgraduate Student, Department of Paediatric Dentistry, School of Dentistry, Aristotle University of Thessaloniki
3. Assistant Professor, Department of Paediatric Dentistry, School of Dentistry, Aristotle University of Thessaloniki
-
- PP.164** **THE SUPPLEMENTARY ROLE OF OMEGA-3 FATTY ACIDS IN TREATMENT OF PERIODONTAL DISEASES**
Anastasia Pappa¹, Avra Hadjisofocleous¹, Nikoleta Moschona¹, Vasilis Tilaveridis², Aikaterini Elisavet Doufexi³
1. School of Dentistry, Aristotle University of Thessaloniki
2. Postgraduate Student, Department of Periodontology and Implant Biology, Aristotle University of Thessaloniki
3. Assistant Professor, Department of Periodontology and Implant Biology, Aristotle University of Thessaloniki
-
- PP.165** **COMPARATIVE CLINICAL EVALUATION OF PRF AND CONNECTIVE TISSUE GRAFT IN THE TREATMENT OF MILLER CLASS I AND II GINGIVAL RESSIONS**
Aneta Terzievska¹, Stavre Trajculeski¹, Anita ismaili Bimbashi², Elena Radeska¹, Bruno Nikolovski¹, Irena Stojanova¹
1. University Dental Clinic St. Panteleimon-Skopje
2. Smile design dental center, Prishtina, R. of Kosovo
-
- PP.166** **TWO YEARS FOLLOW UP OF FREE GINGIVAL GRAFT: A Case Report**
Berfin Eminoğlu¹, Akif Nalbant¹, Hatice Ebru Olgun¹
1. Kırıkkale University, Faculty of Dentistry, Department of Periodontology
-
- PP.167** **NON-SURGICAL PERIODONTAL THERAPY IN A MOUTH-BREATHING PATIENT WITH GINGIVAL INFLAMMATION: A CASE REPORT**
Mert Suyadal¹, Mine Öztürk Tonguç¹
1. Department of Periodontology, Faculty of Dentistry, Suleyman Demirel University, Isparta, Turkey
-

- PP.168** **THE EFFECT OF NON-SURGICAL PERIODONTAL THERAPY ON GLYCEMIC CONTROL IN PATIENTS WITH TYPE 2 DIABETES MELLITUS: A SYSTEMATIC LITERATURE REVIEW**
Spiridon Krkobabic¹, Dimitrios Kokkinos¹, Evangelos Tsoutsoplidis¹, Ioannis Mastorekas¹, Papadimitriou Konstantinos²
1. Dental Student, School of Dentistry, Aristotle University of Thessaloniki
2. Assistant Professor, Department of Periodontology, School of Dentistry, Aristotle University of Thessaloniki
-
- PP.169** **SMOKING-INDUCED GINGIVAL MELANIN PIGMENTATION: A CASE REPORT**
Ekin Korkmaz¹, Kubilay Baris², Meltem Hendek³, Hatice Ebru Olgun⁴
1. Research Assistant, Faculty of Dentistry, Kirikkale University, Kirikkale, Turkey
2. Assist. Prof. Department of Periodontology, Faculty of Dentistry, Kirikkale University, Kirikkale, Turkey
3. Assoc. Prof. Department of Periodontology, Faculty of Dentistry, Kirikkale University, Kirikkale, Turkey
4. Professor, DDS, PhD Department of Periodontology, Faculty of Dentistry, Kirikkale University, Kirikkale, Turkey
-
- PP.170** **REGENERATIVE MANAGEMENT OF A CIRCUMFERENTIAL PERIODONTAL DEFECT ASSOCIATED WITH PERIODONTAL ABSCESS: A CASE REPORT**
Duru Gürbüz¹, Fatih Karaaslan¹
1. Usak University
-
- PP.171** **COMPREHENSIVE PERIODONTAL MANAGEMENT AND ONE YEAR FOLLOW UP OF A STAGE 2 GRADE A PATENT: A CASE REPORT**
Pınar Gültekin¹, Mustafa Özyay Uslu¹
1. Department of Periodontology, Faculty of Dentistry, Alanya Alaaddin Keykubat University
-
- PP.172** **IMPROVING COOPERATION AND REDUCING ANXIETY IN CHILDREN WITH AUTISM SPECTRUM DISORDER IN THE DENTAL SETTING**
Elli Papaioannou¹, Dimitra Chatzimatthaiou², Vanessa Boka³
1. Doctor of Dental Surgery, School of Dentistry, National and Kapodistrian University of Athens
2. Postgraduate Student, Department of Paediatric Dentistry, School of Dentistry, Aristotle University of Thessaloniki
3. Assistant Professor, Department of Paediatric Dentistry, School of Dentistry, Aristotle University of Thessaloniki
-
- PP.173** **DENTAL REHABILITATION UNDER GENERAL ANESTHESIA-CASE REPORT**
Dina Ivanović¹, **Dorotea Petrović**²
1. Poliklinika i dnevna bolnica IMED, Selska 90A, 10 000 Zagreb
2. Stomatološka poliklinika Zagreb, Perkovičeva 3, 10 000 Zagreb
-
- PP.174** **GENERAL ANESTHESIA IN PATIENTS WITH ANGELMAN SYNDROME: PRESENTATION OF TWO CLINICAL CASES.**
Georgios Theodoridis¹, **Adamantia Filippou**², Fotios Nanos³, Ektoras Foussekis², Vasiliki Boka⁴
1. DDS, MSc, PhD, Consultant Dentist, Department of Dentistry, G.Gennimatas-O Agios Dimitrios Hospital, National Health System, Thessaloniki, Greece
2. DDS, Postgraduate student, Department of Paediatric Dentistry, School of Dentistry, Aristotle University of Thessaloniki, Thessaloniki, Greece
3. DDS, B.Ed., MSc School of Medicine, Democritus University of Thrace, Greece
4. Assistant Professor, Department of Paediatric Dentistry, School of Dentistry, Aristotle University of Thessaloniki, Thessaloniki, Greece
-

PP.175 MULTIDISCIPLINARY MANAGEMENT OF A SPECIAL CARE DENTAL PATIENT REQUIRING GENERAL ANESTHESIA: A HOSPITAL-BASED CASE REPORT

Maria Dimaraki¹, Ioanna Athanasiou², Konstantinos Theodoropoulos², Elpida Eleftheriou², Georgia Trifylli³

1. Dentist, Dental Department, General Hospital of Nikaia-Piraeus, Attiki, Greece
2. Adjunct Dentist, Dental Department, General Hospital of Nikaia-Piraeus, Attiki, Greece.
3. Coordinating Director, Dental Department, General Hospital of Nikaia-Piraeus, Attiki, Greece

PP.176 DENTAL MANAGEMENT OF A PATIENT WITH RUBINSTEIN-TAYBI SYNDROME UNDER GENERAL ANESTHESIA: A CASE REPORT

Ioanna Arvanitopoulou¹, George Kontoes¹, Kyriakos Panteleakis², Vasiliki-Maria Akrivaki³, Georgia Trifylli⁴

1. Consultant Dentist (Grade B), Dental Department, General Hospital of Nikaia-Piraeus, Attiki, Greece.
2. Director, Dental Department, General Hospital of Nikaia-Piraeus, Attiki, Greece.
3. Dentist, Dental Department, General Hospital of Nikaia-Piraeus, Attiki, Greece.
4. Coordinating Director, Dental Department, General Hospital of Nikaia-Piraeus, Attiki, Greece.

PP.177 THE BIDIRECTIONAL CLINICAL IMPACT OF PERIODONTITIS SEVERITY ON COGNITIVE PROGRESSION IN ALZHEIMER'S DISEASE

Sfyraakis Velivasakis Angelos¹, Bakratsis Spyridon², Laccotripe Maria², Papadakis Konstantinos-Antonios³, Doufexi Aikaterini-El⁴

1. Undergraduate Student, School of Dentistry, Aristotle University of Thessaloniki (AUn), Greece
2. Postgraduate Student, Department of Preventive Dentistry, Periodontology and Implant Biology, School of Dentistry, Aristotle University of Thessaloniki (AUn), Greece
3. BME, BLS, M.Sc, Ph.D student International Hellenic University, Greece.
4. Assistant Professor, Department of Preventive Dentistry, Periodontology and Implant Biology, School of Dentistry, Aristotle University of Thessaloniki (AUn), Greece

PP.178 PREVENTION AND TREATMENT MODALITIES OF PERIODONTAL DISEASES IN PHYSICALLY DISABLED PATIENTS

Sfyraakis Velivasakis Angelos¹, Laccotripe Maria², Bakratsis Spyridon², Papadakis Konstantinos-Antonios³, Doufexi Aikaterini-El⁴

1. Undergraduate Student, School of Dentistry, Aristotle University of Thessaloniki (AUn), Greece
2. Postgraduate Student, Department of Preventive Dentistry, Periodontology and Implant Biology, School of Dentistry, Aristotle University of Thessaloniki (AUn), Greece
3. BME, BLS, M.Sc, Ph.D student International Hellenic University, Greece
4. Assistant Professor, Department of Preventive Dentistry, Periodontology and Implant Biology, School of Dentistry, Aristotle University of Thessaloniki (AUn), Greece

PP.179 ORAL HEALTH AND DENTAL ANXIETY IN CHILDREN WITH ADHD: A STATE-OF-THE-ART REVIEW OF CURRENT CHALLENGES

Angeliki Kosintzi¹, **Georgios D. Hatziaoniou**², Antonios Saramantos³, Despoina Michailidou³, Georgios Karakinaris⁴

1. Laboratory of Oral & Maxillofacial Surgery, Aristotle University of Thessaloniki, Greece
2. Laboratory of Oral & Maxillofacial Surgery, Aristotle University of Thessaloniki, Department of Oral & Maxillofacial Surgery, Aristotle University of Thessaloniki, Specialized Cancer Treatment and Reconstruction Center, General Hospital of Thessaloniki "George Papanikolaou", Thessaloniki, Greece
3. Laboratory of Oral & Maxillofacial Surgery, Aristotle University of Thessaloniki, Department of Oral & Maxillofacial Surgery, Aristotle University of Thessaloniki, Specialized Cancer Treatment and Reconstruction Center, General Hospital of Thessaloniki "George Papanikolaou", Thessaloniki, Greece
4. Laboratory of Oral & Maxillofacial Surgery, Aristotle University of Thessaloniki, Thessaloniki, Greece

PP.180

ASSESSING ORAL HEALTH AND DENTAL FEAR IN ADHD PEDIATRIC PATIENTS: RESEARCH PROTOCOL AND PILOT ANALYSIS

Angeliki Kosintzi¹, **Georgios D. Hatziadoniou**², Antonios Saramantos², Despoina Michailidou², Georgios Karakinaris¹

1. Laboratory of Oral & Maxillofacial Surgery, Aristotle University of Thessaloniki, Thessaloniki, Greece
 2. Laboratory of Oral & Maxillofacial Surgery, Aristotle University of Thessaloniki, Department of Oral & Maxillofacial Surgery, Aristotle University of Thessaloniki, Specialized Cancer Treatment and Reconstruction Center, General Hospital of Thessaloniki "George Papanikolaou", Thessaloniki, Greece
-

ROOM: Ostria

14:30 - 16:00 **Poster Presentations**

PP.181

CLINICAL HISTOPATHOLOGICAL AND PROSTHETIC MANAGEMENT OF EROSIIVE ORAL LICHEN PLANUS A FOLLOW UP CASE REPORT

Mert Yağız Pekiner¹, Hakan Yülek², Burcu Latife Çelen³, Gaye Keser³, Filiz Namdar Pekiner³

1. Faculty of Dentistry, Marmara University, İstanbul, Türkiye
 2. Private Practice, İstanbul, Türkiye
 3. Department of Oral and Maxillofacial Radiology, Faculty of Dentistry, Marmara University, İstanbul, Türkiye
-

PP.182

MANAGEMENT OF REFRACTORY MECHANICAL TRAUMA IN AN IRRADIATED ORAL CANCER PATIENT

Maria Myrto Solomou¹, **Amalia Syrioti**¹, Smaragda Diamanti¹

1. European University Cyprus, School of Dentistry, Department of Oral Medicine
-

PP.183

MODERN THERAPEUTIC APPROACHES WITH MONOCLONAL ANTIBODIES IN ORAL MUCOCUTANEOUS DISEASES

Dimitrios Pantos¹, Anastasia Papadopoulou¹, Athanasios Pouloupoulos², Dimitrios Andreadis²

1. Aristotle University of Thessaloniki
 2. Aristotle University of Thessaloniki, Department of Oral Medicine/Pathology
-

PP.184

CENTRAL GIANT CELL GRANULOMA: A CASE REPORT

Emine Kübra Ceylan Altun¹, Melike Yurттаş¹

1. Kutahya Health Sciences University, Gülsüm Güral Faculty of Dentistry and Hospital, Dentomaxillofacial Radiology, Kütahya, Türkiye
-

PP.185

A DIAGNOSTIC DILEMMA BETWEEN ORAL LICHEN PLANUS AND AND LICHENOID LESIONS

Sofia Kordoroumpa¹, Agni Tsiliakou¹, Konstantina Maria Chalvatzki¹, Evangelos Parcharidis², Athanasios Pouloupoulos³

1. Undergraduate Student, Aristotle University of Thessaloniki School of Dentistry
 2. Department of Oral Medicine and Pathology, Aristotle University School of Dentistry
 3. Professor, Department of Oral Medicine and Pathology, Aristotle University School of Dentistry
-

PP.186

RHABDOMYOSARCOMA OF THE ORAL CAVITY IN PEDIATRIC PATIENTS: A CLINICAL AND PATHOLOGICAL ANALYSIS

Avra Hadjisofocleous¹, Anastasia Pappa², Angeliki Moutzouki², Nikoleta Moschona¹, Athanasios Pouloupoulos³

1. DDS, Aristotle University of Thessaloniki.
 2. School of Dentistry, Aristotle University of Thessaloniki, Greece
 3. Department of Oral Medicine & Pathology, School of Dentistry, Aristotle University of Thessaloniki, Greece
-

- PP.187** **PLEOMORPHIC ADENOMA OF THE LOWER LIP: A DIAGNOSTIC DILEMMA**
Konstantinos Pouloupoulos¹, Konstantinos Paraskevopoulos², Evangelos Parcharidis³, Vasileios Zisis^{3,4}, Athanasios Pouloupoulos³
1. Department of Oral Surgery, Implantology and Oral Radiology, School of Dentistry, Aristotle University of Thessaloniki
2. Department of Oral and Maxillofacial Surgery, School of Dentistry, Aristotle University of Thessaloniki
3. Department of Oral Medicine & Pathology, School of Dentistry, Aristotle University of Thessaloniki
4. Department of Oral Medicine & Pathology, School of Dentistry, European University Cyprus
-
- PP.188** **ALDH1&2 EXPRESSION IN ORAL LICHEN PLANUS COMPARED TO ORAL SQUAMOUS CELL CARCINOMA. AN IMMUNOHISTOCHEMICAL STUDY.**
Konstantina Poursanidou¹, Vasileios Zisis^{1,2}, Christina Charisi¹, Konstantinos Pouloupoulos³, Athanasios Pouloupoulos¹
1. Department of Oral Medicine & Pathology, School of Dentistry, Aristotle University of Thessaloniki
2. Department of Oral Medicine & Pathology, School of Dentistry, European University Cyprus
3. Department of Oral Surgery, Implantology and Oral Radiology, School of Dentistry, Aristotle University of Thessaloniki
-
- PP.189** **CD147 EXPRESSION IN ORAL LICHEN PLANUS COMPARED TO ORAL SQUAMOUS CELL CARCINOMA. AN IMMUNOHISTOCHEMICAL STUDY.**
Stefanos Zisis¹, Vasileios Zisis^{1,2}, Konstantinos Pouloupoulos³, Petros Papadopoulos¹, Athanasios Pouloupoulos¹
1. Department of Oral Medicine & Pathology, School of Dentistry, Aristotle University of Thessaloniki
2. Department of Oral Medicine & Pathology, School of Dentistry, European University Cyprus
3. Department of Oral Surgery, Implantology and Oral Radiology, School of Dentistry, Aristotle University of Thessaloniki
-
- PP.190** **THE DIAGNOSIS OF ORAL CANCER BY THE DEVELOPMENT OF AN AI APPLICATION.**
Vasileios Zisis^{1,2}, Petros Papadopoulos¹, Evangelos Parcharidis¹, Christina Charisi¹, Athanasios Pouloupoulos¹
1. Department of Oral Medicine & Pathology, School of Dentistry, Aristotle University of Thessaloniki
2. Department of Oral Medicine & Pathology, School of Dentistry, European University Cyprus
-
- PP.191** **DEVELOPMENT OF AN AI ASSISTED TOOL FOR THE PURPOSE OF DIAGNOSING ORAL LEUKOPLAKIA**
Petros Papadopoulos¹, Vasileios Zisis^{1,2}, Christina Charisi¹, Evangelos Parcharidis¹, Athanasios Pouloupoulos¹
1. Department of Oral Medicine & Pathology, School of Dentistry, Aristotle University of Thessaloniki
2. Department of Oral Medicine & Pathology, School of Dentistry, European University Cyprus
-
- PP.192** **THE DIAGNOSIS OF ORAL MUCOCUTANEOUS DISORDERS THROUGH THE DEVELOPMENT OF AN AI ASSISTED APPLICATION**
Christina Charisi¹, Vasileios Zisis^{1,2}, Evangelos Parcharidis¹, Petros Papadopoulos¹, Athanasios Pouloupoulos¹
1. Department of Oral Medicine & Pathology, School of Dentistry, Aristotle University of Thessaloniki
2. Department of Oral Medicine & Pathology, School of Dentistry, European University Cyprus
-
- PP.193** **ORAL AND OROFACIAL MANIFESTATIONS OF SCLERODERMA**
Vasiliki Militsi¹, Vasiliki Karaoulani¹, Konstantinos Pouloupoulos², Evangelos Parcharidis³, Athanasios Pouloupoulos³
1. Undergraduate Student, Dental School, Aristotle University of Thessaloniki
2. Department of Oral Surgery, Implantology and Oral Radiology, Dental School, Aristotle University of Thessaloniki
3. Department of Oral Medicine & Pathology, Dental School, Aristotle University of Thessaloniki
-

- PP.194** **ORAL LICHEN PLANUS IN PAEDIATRIC PATIENTS**
Sterios Katsagkolis¹, Christina Charisi², Konstantinos Pouloupoulos³, Vasileios Zisis^{2,4}, Athanasios Pouloupoulos²
1. Zentrum für Zahn-, Mund- und Kiefergesundheit, Universitätsklinikums Würzburg
2. Department of Oral Medicine & Pathology, School of Dentistry, Aristotle University of Thessaloniki
3. Department of Oral Surgery, Implantology and Oral Radiology, School of Dentistry, Aristotle University of Thessaloniki
4. Department of Oral Medicine & Pathology, School of Dentistry, European University Cyprus
- PP.195** **THE IMPACT OF POLYPHENOLS ON SALIVARY CARCINOEMBRYONIC ANTIGEN (CEA) LEVELS IN PATIENTS WITH ORAL LICHEN PLANUS**
Dragan Stanimirovic¹, Milos Hadzi Mihailovic²
1. Faculty of Dental Medicine, University in Belg
2. Faculty of Dental Medicine, University in Belgrade
- PP.196** **POOR ORAL HEALTH: THE HIDDEN ENEMY OF BODY DEFENCE AGAINST CARCINOGENESIS**
Eleni Tsoumari¹, Lydia Garozi¹, Despoina Michaela Perou¹, Melina Strati¹, Sotirios Kalfas¹
1. University
- PP.197** **ANALYSIS OF SALIVARY COMPONENTS IN PATIENTS WITH SJOGREN'S SYNDROME**
Milos Hadzi Mihailovic¹, Dragan Stanimirovic¹
1. The Faculty of Dental Medicine, University in Belgrade
- PP.198** **THE IMPACT OF MENOPAUSE ON SALIVARY FLOW RATE-A SCOPING REVIEW**
Balampanidou Maria¹, **Stergianni Christina**², Kyrkou Vasiliki¹, Kouini Ermioni¹, Dragataki Xenii¹, Davidopoulou Sotiria³
1. School of Dentistry, Aristotle University of Thessaloniki
2. Department of Infectious Diseases, 424 General Military Training Hospital, School of Dentistry, Aristotle University of Thessaloniki
3. Department of Operative Dentistry, School of Dentistry, Aristotle University of Thessaloniki
- PP.199** **ORAL MANIFESTATIONS OF MALIGNANT ACANTHOSIS NIGRICANS**
Vasiliki Maria Drizi¹, Konstantinos Pouloupoulos², Evangelos Parcharidis³, Athanasios Pouloupoulos³
1. Undergraduate student, Dental School, Aristotle University of Thessaloniki
2. Department of Oral Surgery, Implantology and Oral Radiology, Dental School, Aristotle University of Thessaloniki
3. Department of Oral Medicine & Pathology, Dental School, Aristotle University of Thessaloniki.
- PP.200** **MULTI-OMICS APPROACHES IN THE EARLY DIAGNOSIS OF ORAL LEUKOPLAKIA AND ORAL SQUAMOUS CELL CARCINOMA: THE ROLE OF SALIVARY TRANSCRIPTOMICS, GENOMICS AND PROTEOMICS**
Taramonlis Stavros¹, Gavriil Argyropoulos¹, **Kontos Konstantinos**¹, Andreadis Dimitrios¹, Pouloupoulos Athanasios¹
1. Aristotle University of Thessaloniki
- PP.201** **SALIVARY NON-INVASIVE SCREENING: DIAGNOSTIC POTENTIAL OF METABOLOMICS AND MICROBIOMICS IN ORAL CANCER**
Taramonlis Stavros¹, Fysekis Thomas¹, Kontos Konstantinos¹, Andreadis Dimitrios¹, Pouloupoulos Athanasios¹
1. Aristotle University of Thessaloniki
- PP.202** **DIABETES MELLITUS AND ORAL HEALTH**
Angeliki Nioti¹, Giasemi Maria¹, Markouli Myrsini¹, Mavridou Maria¹, Andreadis A. Dimitrios¹
1. Aristotle University of Thessaloniki

PP.203 PATIENTS AT RISK FOR MEDICATION-RELATED OSTEONECROSIS OF THE JAW: ENDODONTIC TREATMENT AS A PREVENTIVE APPROACH: A SINGLE-ARM SYSTEMATIC REVIEW

Alexandros F. Damalas¹, Ilias Koukos¹, Eva Gorgouli¹, Antonia Kaplanidou¹

1. National and Kapodistrian University of Athens, School of Dentistry, Athens, Greece

PP.204 ADALIMUMAB-INDUCED ORAL ERYTHEMA MULTIFORME: A RARE CASE REPORT

Evangelos Parcharidis¹, Konstantinos Pouloupoulos², Efthymia Karagiannopoulou¹, Christina Charisi¹, Aikaterini Aidonopoulou³, Athanasios Pouloupoulos¹

1. Department of Oral Medicine & Pathology, School of Dentistry, Aristotle University of Thessaloniki

2. Department of Oral Surgery, Implantology and Oral Radiology, Dental School, Aristotle University of Thessaloniki

3. Private Practice

PP.205 ORAL ERYTHROPLAKIA IN CHILDREN: A REVIEW OF THE LITERATURE

Effimia Stergiadou¹, Despoina Koukia¹, Evangelos Parcharidis¹, Konstantinos Pouloupoulos², Athanasios Pouloupoulos¹

1. Department of Oral Medicine & Pathology, School of Dentistry, Aristotle University of Thessaloniki

2. Division of Oral Surgery, Implantology and Roentgenology, School of Dentistry, Aristotle University of Thessaloniki

PP.206 LANGERHANS CELL HISTIOCYTOSIS ORAL LESIONS IN PEDIATRIC PATIENTS

Efthymia Karagiannopoulou¹, Effimia Stergiadou², Despoina Koukia², Petros Papadopoulos², Athanasios Pouloupoulos²

1. Department of Oral Medicine and Pathology, School of Dentistry, Aristotle University of Thessaloniki

2. Department of Oral Medicine and Pathology, School of Dentistry, Aristotle University of Thessaloniki

PP.207 ORAL ULCERATION: WHEN IS IT NOT JUST AN APHTHA – A CLINICAL COMPARISON

Marko Mladenovski^{1,2}, Mihajlo Petrovski², Katerina Zlatanovska², Vlatko Kokolanski³, Marija Andonovska^{1,3,4}, Spiro Spasovski³

1. PHO University Dental Clinical Center „St. Pantelejmon“, Department for Oral and Periodontal Diseases, Skopje, North Macedonia

2. Faculty of Medical Sciences, Goce Delcev University, Stip, North Macedonia

3. Faculty of Medical Sciences, Goce Delcev University, Stip, North Macedonia

4. University Ss. Cyril and Methodius, Faculty of Dentistry, Skopje, North Macedonia

5. PHO University Dental Clinical Center „St. Pantelejmon“, Department for Oral and Periodontal Diseases, Skopje, North Macedonia, University Ss. Cyril and Methodius, Faculty of Dentistry, Skopje, North Macedonia

PP.208 ORAL MANIFESTATIONS OF GRAFT VERSUS HOST DISEASE IN PEDIATRIC PATIENTS

Despoina Koukia¹, Effimia Stergiadou², Evangelos Parcharidis¹, Konstantinos Pouloupoulos³, Athanasios Pouloupoulos¹

1. Department of Oral Medicine and Pathology, School of Dentistry, Aristotle University of Thessaloniki, Greece

2. Department of Oral Medicine and Pathology, School of Dentistry, Aristotle University of Thessaloniki, Greece

3. Division of Oral Surgery, Implantology and Roentgenology, School of Dentistry, Aristotle University of Thessaloniki, Greece

PP.209

RECURRENT ODONTOGENIC KERATOCYST OF THE MANDIBLE: A CASE REPORT WITH LONG TERM CLINICAL FOLLOW UP

Elpiniki Mitsaki¹, Krystalia Lampi², Zoi Bozaglykidou³, Ioannis Tilaveridis⁴, Lampros Zouloumis⁴, Grigorios Venetis⁵

1. DDS, Department of Hospital Dentistry, Aristotle University Thessaloniki, Greece
2. DDS, Department of Hospital Dentistry, School of Dentistry, Aristotle University of Thessaloniki, Greece
3. Doctoral Candidate Hospital Dentistry Thessaloniki
4. Professor, Laboratory of Oral and Maxillofacial Surgery
5. Associate Professor, Laboratory of Oral and Maxillofacial Surgery

ROOM: Zephyros

16:30 - 18:00 Oral Presentations

OP.148

ARTIFICIAL INTELLIGENCE IN PERIODONTOLOGY: CURRENT APPLICATIONS AND FUTURE PERSPECTIVES

Gurbet Alev Öztaş Şahiner¹

1. Atatürk University Faculty of Dentistry Department of Periodontology, Erzurum, TURKEY

OP.149

SMOKING AND PERIODONTAL HEALTH

Thomas Ouales¹, Evmorfia Koufodimou¹, Ioannis Nestor¹, Stergios Dratsios², Dimitrios Tortopidis³

1. MSc Students at Aristotle University of Thessaloniki, School of Dentistry, Laboratory of Prosthodontics, MSc in Science and Technology of Prosthetic Dentistry.
2. DDS MSC
3. DDS PhD Associate professor Chairman of Prosthodontics Department

OP.150

PERSPECTIVE ON THE USE OF ARTIFICIAL INTELLIGENCE IN PERIODONTOLOGY

Kübra Karaçam¹, Ayşe Toraman²

1. Afyonkarahisar Health Sciences University, Faculty of Dentistry, Department of Periodontology, Afyonkarahisar
2. Health Sciences University, Hamidiye Faculty of Dentistry, Department of Periodontology, Istanbul

OP.151

PREPROSTHETIC SURGERY AROUND DENTAL IMPLANTS USING THE EDLAN-MEJCHAR TECHNIQUE: A CASE REPORT

Berrak Ulu Emir¹, Bilkan Kara¹

1. Department of Periodontology, Gulhane Faculty of Dentistry, University of Health Sciences, Ankara, Turkey

OP.152

THE ROLE OF IL-18 AND RELATED MEDIATORS IN PERIODONTAL HEALTH AND DISEASE

Ali Buğra YANIK¹, Mehmet Murat TAŞKAN¹, Özkan Karataş¹

1. Tokat Gaziosmanpaşa University Faculty of Dentistry, Department of Periodontology

OP.153

NEUTROPHIL FUNCTION MARKERS IN GINGIVALLY HEALTHY INDIVIDUALS AND PERIODONTITIS

Asiye Nur Geylani¹, **Hatice Balci Yuçe**², Gozde Isiker Kara³

1. State Dental Clinic
2. University Tenure Professor
3. University Assistant professor

OP.154

EFFECTS OF DIFFERENT TOOTHPASTES ON CLINICAL PERIODONTAL PARAMETERS AND ORAL HEALTH-RELATED QUALITY OF LIFE IN INDIVIDUALS WITH GINGIVITIS: A RANDOMIZED CONTROLLED TRIAL

Yasemin Beliz Önder¹, Kübra Nur Çakan², Sultan UZUN²

1. Department of Periodontology, Bilecik Şeyh Edebali University, Faculty of Dentistry
2. Department of Oral and Maxillofacial Radiology, Bilecik Şeyh Edebali University, Faculty of Dentistry

- OP.155** **GINGIVAL UNIT GRAFT FOR LOCALIZED MANDIBULAR INCISOR RECESSIION ASSOCIATED WITH HIGH FRENULUM ATTACHMENT: A CASE REPORT**
Melis Özgül Slezovic¹, Bilkan Kara²
1. Lokman Hekim University, Faculty of Dentistry, Department of Periodontology, Ankara, Türkiye
2. University of Health Sciences, Gulhane Faculty of Dental Medicine, Department of Periodontology, Ankara, Türkiye
-
- OP.156** **IN VITRO EVALUATION OF THYMOQUINONE AND MELATONIN ON HUMAN ORAL FIBROBLAST CELL VIABILITY**
Şükran Acıpinar¹, Fatma Yeşilyurt²
1. Department of Periodontology, Faculty of Dentistry, Sivas Cumhuriyet University, Sivas, Türkiye
2. Health Services Vocational College, Atatürk University, Erzurum, Türkiye
-
- OP.157** **A COMPARATIVE EVALUATION OF THE ANSWERING PERFORMANCE OF DIFFERENT ARTIFICIAL INTELLIGENCE CHATBOTS ON PERIODONTOLOGY QUESTIONS IN THE DENTAL SPECIALTY EXAMINATION: A CROSS-SECTIONAL STUDY**
Kevser Sökmen¹
1. Department of Periodontology, Faculty of Dentistry, Alanya Alaaddin Keykubat University
-
- OP.158** **KNOWLEDGE, ATTITUDES, AND CLINICAL PRACTICES OF CARDIOVASCULAR SURGEONS AND CARDIOLOGISTS REGARDING PERIODONTAL DISEASE: A CROSS-SECTIONAL SURVEY STUDY**
Kübra Güler¹, Adil Başman²
1. Üsküdar University
2. Gazi University
-
- OP.159** **IMPACT OF CONVENTIONAL AND ELECTRONIC CIGARETTE SMOKING ON PERIODONTAL HEALTH A LITERATURE REVIEW**
Filippidis Paraskevas¹, Filippou Dimitra¹, Batas Leonidas²
1. Undergraduate Student, School of Dentistry, Aristotle University of Thessaloniki
2. Assistant Professor, Department of Preventive Dentistry Periodontology and Implant Biology, School of Dentistry, Aristotle University of Thessaloniki, Greece
-
- OP.160** **AGE AS A CONFOUNDER IN ALVEOLAR BONE FRACTAL DIMENSION COMPARISONS ACROSS PERIODONTITIS GRADES**
Tuççe Yapişoğlu¹, Özkan Karataş¹
1. Tokat Gaziosmanpaşa University Faculty of Dentistry Department of Periodontology
-
- OP.161** **IMMUNE RESPONSE IN PERIODONTITIS: WHEN DEFENSE TURNS DESTRUCTIVE**
George Gogolas¹, Leonidas Batas²
1. Private Practice
2. Aristotle University of Thessaloniki, Greece
-
- OP.162** **FROM MOUTH BREATHING TO GINGIVAL HYPERPLASIA: AN INTERDISCIPLINARY CASE REPORT**
Maria Kateri¹, Spyridon Bakratsis², Anna Stavrianiakou³, Elisavet-Aikaterini Doufexi²
1. School of Dentistry, Aristotle University of Thessaloniki
2. Department of Periodontology and Implant Biology, School of Dentistry Aristotle University of Thessaloniki
3. Navy Hospital Athens
-

- OP.163** **GINGIVAL OVERGROWTH ASSOCIATED WITH AMLODIPINE USE: DIFFERENT PERIODONTAL TREATMENT APPROACHES – THREE CASE REPORTS**
Güler Başıyigit¹, Gurbet Alev Öztaş Şahiner¹
1. Department of Periodontology, Faculty of Dentistry, Atatürk University
- OP.164** **GUIDED BONE REGENERATION OF BUCCAL BONE WALL DEFECTS USING ACELLULAR DERMAL MATRIX: TWO CASE REPORTS**
Georgia Kalaitzaki¹, Charalampos Souvatzoglou², Leonidas Batas³
1. Private Dental Practice, Athens, Greece
2. Undergraduate student, School of Dentistry, Aristotle University of Thessaloniki, Greece
3. Assistant Professor, Department of Preventive Dentistry, Periodontology and Implant Biology, School of Dentistry, Aristotle University of Thessaloniki, Greece
- OP.165** **PLAQUE-RETENTIVE CERVICAL CAVITATION AS A CAUSATIVE FACTOR IN REACTIVE GINGIVAL ENLARGEMENT: A CASE REPORT**
Osman Buğra Varol¹, Ahmet Mert Nalbantoğlu¹, Ebrar Esen²
1. Department of Periodontology, Faculty of Dentistry, Süleyman Demirel University, Isparta, Turkey
2. Department of Restorative Dentistry, Faculty of Dentistry, Süleyman Demirel University, Isparta, Turkey
- OP.166** **THE CORRELATION OF RETENTION METHOD WITH CRITICAL AND SUBCRITICAL EMERGENCE PROFILE AND BIOLOGICAL STABILITY OF PERI-IMPLANT TISSUE**
Lampros Bardas¹, **Maria-Christina Stratidaki¹**, Athina Bakopoulou², Maria Kokoti²
1. Dental student, School of Dentistry, Aristotle University of Thessaloniki
2. Associate Professor, Department of Prosthodontics, School of Dentistry, Aristotle University of Thessaloniki
- OP.167** **PAPILLA-PRESERVING REGENERATIVE TREATMENT OF A VERTICAL INTRABONY DEFECT USING A PALATAL APPROACH: A CASE REPORT**
Aslı Ege Özdamar¹, İrem Tosun Balcı¹
1. Department of Periodontology, Faculty of Dentistry, Suleyman Demirel University, Isparta, Türkiye
- OP.168** **INVESTIGATION OF PAIN PERCEPTION DURING NON-SURGICAL PERIODONTAL TREATMENT IN SMOKERS INDIVIDUALS**
Yağmur Saraç **Gül¹**, **Beyzanur Hepşen²**, Fatih Karayürek²
1. Karabük University, Department of Periodontology
2. Nevşehir Hacı Bektaş Veli University, Department of Periodontology
- OP.169** **A RARE CASE: LATERAL PERIODONTAL CYST**
Menevşe Çağlayan¹, Süleyman Ziya Şenyurt¹
1. Gaziantep University Faculty of Dentistry, Department of Periodontology, Gaziantep, Türkiye
- OP.170** **THREE-DIMENSIONAL DEVIATION ANALYSIS OF PASSIVE FIT IN PMMA SPLINTS FABRICATED FROM FOUR INTRAORAL SCANNERS**
Burak Kaya¹, Özgür Cansever², Ömer Eroğlu², Ahmet Mert Nalbantoğlu²
1. Department of Dentistry Services, Vocational Schools, Burdur Mehmet Akif Ersoy University
2. Department of Periodontology-Faculty of Dentistry-Suleyman Demirel University
- OP.171** **MANAGEMENT OF AN OROANTRAL FISTULA FOLLOWING DENTAL IMPLANT FAILURE IN A SINUS-AUGMENTED POSTERIOR MAXILLA: A CASE REPORT**
Muhammet Batuhan Arslan¹, Fatih Karaaslan¹, Nihan Bulak¹
1. Department of Periodontology, Faculty of Dentistry, Uşak University

- OP.172** **EVALUATION OF DENTAL STUDENTS' PERCEPTIONS OF MALE AND FEMALE FACULTY MEMBERS**
Sinem Ekiz Keskin¹, Bilge Karci¹
1. Department of Periodontology, Faculty of Dentistry, Alanya Alaaddin Keykubat University, Antalya, Turkey
- OP.173** **COMBINED APPLICATION OF MODIFIED TUNNEL TECHNIQUE AND PALATAL CONNECTIVE TISSUE GRAFT FOR THE TREATMENT OF CAIRO RT1 RECESSIONS: A CASE REPORT**
Elif Akbulut¹, İrem Tosun Balci¹
1. Suleyman Demirel University, Faculty of Dentistry, Department of Periodontology
- OP.174** **SAĞLIKLI VE PERIODONTİTİS HASTALARININ DIŞ ETİ ÇATLAK SIVILARINDA IL-37-KASPAZ-1 YOL PROTEİN SEVİYELERİNİN İNCELENMESİ**
Zehra Rabia Gönen¹, Özkan Karataş², Mehmet Murat Taşkan²
1. Nevşehir Ağız ve Diş Sağlığı Merkezi
2. Tokat Gaziosmanpaşa Üniversitesi Diş Hekimliği Fakültesi
- OP.175** **THE EFFECT OF CASE-BASED PRE-PROSTHETIC PERIODONTAL EDUCATION ON DENTAL STUDENTS' CLINICAL DECISION-MAKING**
İrem Tosun Balci¹, Zuhale Yetkin Ay¹, **Arin Kayataş**¹
1. Suleyman Demirel University, School of Dentistry, Department of Periodontology
- OP.176** **COUNTRY-BASED DISTRIBUTION OF PUBLICATIONS IN HIGH-IMPACT PERIODONTOLOGY JOURNALS – 5-YEAR ANALYSIS**
Ezgi Sila Taskaldiran¹
1. Istanbul Aydin University, Faculty of Dentistry, Department of Periodontology
- ROOM: Ostria**
16:30 - 18:00 **Poster Presentations**
- PP.210** **IMPLANT-SUPPORTED OVERDENTURES ON TELESCOPIC BARS BEARING PRECISION ATTACHMENTS, CASE REPORT**
Katia Sarafidou¹, Athina Bakopoulou², Maria Kokoti², Dimitrios Tortopidis³
1. Clinical Instructor, Department of Prosthodontics, School of Dentistry, Faculty of Health Sciences, Aristotle University of Thessaloniki, Thessaloniki, Greece
2. Associate Professor, Department of Prosthodontics, School of Dentistry, Faculty of Health Sciences, Aristotle University of Thessaloniki, Thessaloniki, Greece
3. Associate Professor and Chair, Department of Prosthodontics, School of Dentistry, Faculty of Health Sciences, Aristotle University of Thessaloniki, Thessaloniki, Greece
- PP.211** **FLEXIBLE PROSTHETIC REHABILITATION OF A 16-YEAR-OLD ADOLESCENT LEUKEMIA PATIENT WITH MULTIPLE MISSING MAXILLARY TEETH: A CASE REPORT**
Duygu Yılmaz¹, Işıl Sarıkaya¹
1. Tokat Gaziosmanpaşa University, Faculty of Dentistry, Department of Prosthodontics
- PP.212** **FULLY DIGITAL RESTORATION OF MAXILLARY ANTERIOR TEETH WITH SEVERE CROWN DESTRUCTION USING MONOLITHIC ZIRCONIA: A CLINICAL CASE REPORT**
Seher Öztürk¹, İlknur Usta Kutlu¹
1. Tokat Gaziosmanpaşa University, Faculty of Dentistry, Department of Prosthodontics
- PP.213** **ARTIFICIAL INTELLIGENCE-BASED CROWN DESIGN COMPARED WITH HUMAN OR CONVENTIONAL CAD SYSTEMS: A SYSTEMATIC REVIEW**
Efstathia Afrati¹, Panagiotis Lampropoulos¹, Evangelos Vardakis²
1. Department of Prosthodontics, School of Dentistry, National and Kapodistrian University of Athens, Athens, Greece
2. School of Dentistry, National and Kapodistrian University of Athens, Athens, Greece

- PP.214** **SINGLE WING LITHIUM DISILICATE MARYLAND BRIDGE WITH A PONTIC DERIVED STAMP TECHNIQUE FOR ANTERIOR SYMMETRY**
Ahmed Deraz¹, Pier Edoardo Maltagliati², Stefano Benedicenti³
1. Master's Program in Advanced Esthetics and Restorative Dentistry, University of Genoa, Italy
2. Department of Endodontics and Restorative Dentistry, University of Genoa, Italy
3. Department of Surgical and Diagnostic Sciences, University of Genoa, Italy
- PP.215** **FULL MOUTH FIXED PARTIAL DENTURES RESTORING THE MALPOSITIONED DENTAL IMPLANTS USING DIGITAL WORKFLOW: A CASE REPORT**
Yasin Uzuner¹, Doğu Ömür Dede¹, Ahmet Serkan Küçükekenci¹
1. Ordu University Faculty of Dentistry, Department of Prosthodontics
- PP.216** **CONVERSION OF AN IMMEDIATE COMPLETE DENTURE INTO A PROVISIONAL IMPLANT - SUPPORTED FIXED RESTORATION IN A PATIENT REHABILITATED USING THE ALL-ON-4® CONCEPT**
Marija Stefanović¹, Mihailo Aleksić¹, Bojana Stanisavljev¹, Stefan Vulović²
1. School of Dental Medicine, University of Belgrade, Belgrade, Serbia
2. Department of Prosthodontics, School of Dental Medicine, University of Belgrade, Belgrade, Serbia
- PP.217** **CORRECTION OF UNFAVORABLE IMPLANT ANGULATION BY FABRICATION OF A SCREW - RETAINED SINGLE CROWN ON AN ANGLED ABUTMENT**
Mihailo Aleksić¹, Bojana Stanisavljev¹, Marija Stefanović¹, Stefan Vulović²
1. School of Dental Medicine, University of Belgrade, Belgrade, Serbia
2. Department of Prosthodontics, School of Dental Medicine, University of Belgrade, Belgrade, Serbia
- PP.218** **REHABILITATION OF FRACTURED AND DISCOLORED MAXILLARY CENTRAL INCISORS USING CUT-BACK TECHNIQUE**
Bojana Stanisavljev¹, Mihailo Aleksić¹, Marija Stefanović¹, Stefan Vulović²
1. School of Dental Medicine, University of Belgrade, Belgrade, Serbia
2. Department of Prosthodontics, School of Dental Medicine, University of Belgrade, Belgrade, Serbia
- PP.219** **SINGLE-STAGE REHABILITATION WITH TOOTH- AND IMPLANT-SUPPORTED METAL-CERAMIC FIXED PROSTHESES IN PATIENTS WITH OCCLUSAL VERTICAL DIMENSION LOSS WITH OUT SIGNS OF TMD: TWO CASES**
Merve Savaşçı¹, Sinem Marangoz¹, Bilge Ergünbaş¹
1. Mustafa Kemal University
- PP.220** **EFFECTS OF BRUXISM ON DENTAL IMPLANT - SUPPORTED PROSTHESIS A LITERATURE REVIEW**
Ioannis Alifragkis¹, Efsthios Bletsos¹, Evaggelos Ieremiadis¹, Dimitrios Tortopidis¹
1. Aristotle University of Thessaloniki
- PP.221** **RESTORATION OF FUNCTION AND ESTHETICS WITH IMMEDIATE IMPLANT PLACEMENT AND LOADING: A CASE REPORT**
Ece Çiçek¹, Seydi Talha Karakuş¹, Özge Kırarslan Karagöz¹, Aysıla Tekeli Şimşek¹, Mehmet Ali Güngör¹
1. Department of Prosthodontics, Faculty of Dentistry, Uşak University
- PP.222** **GUIDED IMPLANT SURGERY AND IMMEDIATE LOADING WITH A 3D-PRINTED PROVISIONAL CROWN IN THE MAXILLARY LATERAL INCISOR REGION**
Elifnaz Özen Sütüven¹, **Belis Yılmaz**², Aytaç Durak², Ender Kazazoğlu³
1. Assistant Professor, DDS, PhD. Yeditepe University, Faculty of Dentistry, Department of Prosthodontics, Istanbul, Turkey
2. PhD Student, DDS. Yeditepe University, Faculty of Dentistry, Department of Prosthodontics, Istanbul, Turkey
3. Professor, DDS, PhD. Yeditepe University, Faculty of Dentistry, Department of Prosthodontics, Istanbul, Turkey

- PP.223** **POOR ORAL HYGIENE PATIENT'S REHABILITATION USING TORONTO BRIDGE: A CASE REPORT**
Onur Dogan Dag¹, Mutlu Keskin², Emre Gulcicek², Mustafa Sel²
1. Trakya University Dentistry Faculty Department of prosthodontics
2. Private Dentist
-
- PP.224** **DIGITAL WORKFLOWS IN OBTURATOR PROsthESIS FABRICATION: FROM DATA ACQUISITION TO PROsthESIS MANUFACTURING**
Athanasia Ili¹, Niki-Eirini Kavvatha¹, Theodoros Tasopoulos², Olga Naka³
1. Undergraduate Dental Student, AUTh
2. D.D.S., M.Sc., PhD
3. Associate Professor Department of Prosthodontics, School of Dentistry AUTh
-
- PP.225** **CONSERVATIVE PROsthETIC MANAGEMENT OF CONGENITAL CLEFT PALATE USING A MODIFIED COMPLETE DENTURE DESIGN: A CASE REPORT**
Başak Burcu Kömürates¹, Elif Yeğın¹, Nuray İskefli¹
1. Istanbul Medeniyet University
-
- PP.226** **PROsthETIC REHABILITATION OF AN IMPLANT WITH COMPROMISED INTERNAL HEX CONFIGURATION USING A CUSTOM CAST POST-CORE: A CASE REPORT**
Efe Yahşi¹, Yunus Emre Özden², Selen Erku³, Ender Kazazoğlu⁴
1. DDS, PhD Student, Yeditepe University Faculty of Dentistry, Department of Prosthodontics
2. DDS, PhD, Associate Professor, Yeditepe University Faculty of Dentistry, Department of Prosthodontics
3. DDS, PhD, Assistant Professor, Yeditepe University Faculty of Dentistry, Department of Prosthodontics
4. DDS, PhD, Professor, Yeditepe University Faculty of Dentistry, Department of Prosthodontics
-
- PP.227** **INTEGRATION OF PREDICTIVE ARTIFICIAL INTELLIGENCE MODELS IN PROsthODONTICS: ENHANCING DIAGNOSTIC ACCURACY AND CLINICAL PROGNOSIS**
Ljubica Prosheva Pelivanova¹, Katerina Zlatanovska¹, Julija Zarkova Atanasova¹, Sandra Atanasova¹, Mihajlo Petrovski¹
1. Faculty of Medical Sciences, Goce Delcev University, Stip, North Macedonia
-
- PP.228** **AWARENESS AND MANAGEMENT OF RESPIRATORY ARREST IN DENTAL CLINICS: A PILOT STUDY**
Beyza Demirel¹, İzel Yüce¹, Burcu Bal², Ender Kazazoğlu³
1. Department of Prosthodontics, Faculty of Dentistry, Yeditepe University, Istanbul, Türkiye
2. Associate Professor, Department of Prosthodontics, Faculty of Dentistry, Yeditepe University, Istanbul, Türkiye
3. Professor, Department of Prosthodontics, Faculty of Dentistry, Yeditepe University, Istanbul, Türkiye
-
- PP.229** **BORDER MOLDING WITH THERMOPLASTIC BEADS IN SEVERELY RESORBED MANDIBULAR RIDGES**
Melis Arı¹
1. Yeditepe University Faculty of Dentistry Department of Prosthodontics
-
- PP.230** **FULL-MOUTH OCCLUSAL REHABILITATION AND VERTICAL DIMENSION RECONSTRUCTION USING MULTILAYER ZIRCONIA RESTORATIONS**
Tanja Pejkovska Ristovska¹, Sonja Risteska Stojanoska¹, Jana Milutinovic¹, Bruno Nikolovski²
1. PZU Poliklinika dental Art
2. Goce Delcev University, Faculty of medical sciences, Stip
-

- PP.231** **ADHESION PROTOCOLS FOR ZIRCONIA, LITHIUM DISILICATE, AND LEUCITE CERAMICS IN PROSTHODONTICS: LITERATURE REVIEW**
Christine Caulier¹, Evmorfia Koufodimou¹, Georgia Strataki¹, Maria Kokoti²
1. Postgraduate student, Department of Prosthodontics, School of Dentistry, Aristotle University of Thessaloniki (auth), Thessaloniki, Greece
2. Associate professor, Department of Prosthodontics, School of Dentistry, Aristotle University of Thessaloniki (auth), Thessaloniki, Greece
-
- PP.232** **PROSTHETIC COMPLICATIONS OF MONOLITHIC AND MICRO-VENEERED ZIRCONIA RESTORATIONS ON TITANIUM BASE ABUTMENTS**
Evmorfia Koufodimou¹, Panagiotis Pandoleon², Eleana Kontonasaki³, Anna Theocharidou⁴
1. Postgraduate student, Department of Fixed Prosthesis and Implant Prosthodontics, School of Dentistry, AUTH
2. Department of Fixed Prosthesis and Implant Prosthodontics, School of Dentistry, AUTH
3. Professor, Department of Fixed Prosthesis and Implant Prosthodontics, School of Dentistry, AUTH
4. Associate Professor, Department of Fixed Prosthesis and Implant Prosthodontics, School of Dentistry, AUTH
-
- PP.233** **MANAGEMENT OF A NON-RETRIEVABLE PROSTHETIC SCREW IN A CEMENT-RETAINED IMPLANT RESTORATION: A CLINICAL CASE REPORT**
Nikoleta - Maria panagiotidou¹, Eleni Bouzalakou², Anna Spanoudi³, Anna Theocharidou⁴, Konstantinos Kalantidis⁵
1. DDS, Private Practice
2. DDS, Postgraduate Student, Department of Prosthodontics, Dental School, Aristotle University of Thessaloniki, Greece
3. DDS, MSc, Private Practice
4. DDS, MSc, PhD, Associate Professor, Department of Prosthodontics, Dental School, Aristotle University of Thessaloniki, Greece
5. DDS, MSc, PhD, Private Practice
-
- PP.234** **PROSTHETIC REHABILITATION OF AN ARAMANY CLASS I MAXILLARY DEFECT FOLLOWING HEMIMAXILLECTOMY FOR FIBROUS DYSPLASIA WITH A DEFINITIVE OBTURATOR: A CASE REPORT**
Metin Ali Tosun¹, Selin Malkondu¹, Ebru Demet Çifter²
1. Phd student, DDS. Istanbul University, Faculty of Dentistry, Department of Prosthodontics
2. Assoc. Prof. PhD, DDS. Istanbul University, Faculty of Dentistry, Department of Prosthodontics
-
- PP.235** **ANALOG AND DIGITAL METHODS FOR FABRICATING MULTI-PIECE POST-AND-CORE RESTORATIONS**
Panagiota Christodoulou¹, Ioannis Papathanasiou¹, Zinovia Chatzidaki¹, Karlota Ioanna Filippousi¹, Phophi Kamposiora¹
1. School of Dentistry, National and Kapodistrian University of Athens
-
- PP.236** **MAXILLARY FULL-ARCH IMPLANT-SUPPORTED ZIRCONIA RESTORATION WITH A TITANIUM BAR**
Karlota Ioanna Filippousi¹, Aikaterini Christidi¹, Aikaterini Giannakea¹, Ioannis Papathanasiou¹, Phophi Kamposiora¹
1. School of Dentistry, National and Kapodistrian University of Athens
-
- PP.237** **POTENTIAL APPLICATIONS OF PLATELET-RICH FIBRIN (PRF) IN PROSTHODONTICS: A SYSTEMATIC REVIEW**
Georgios Tsirogiannis¹, **Georgios Litseselidis**¹, Niki-Eirini Kavvatha¹, Ioannis-Marinos Charalampidis¹, Maria Kokoti²
1. Undergraduate Student, School of Dentistry, Aristotle University of Thessaloniki
2. Associate Professor, School of Dentistry, Aristotle University of Thessaloniki

- PP.238** **EVALUATION OF SURFACE TOPOGRAPHY OF DIFFERENT DENTURE BASE MATERIALS AFTER LABORATORY AND CHAIRSIDE POLISHING: AN IN VITRO STUDY.**
Dimitra Vakou¹, **Aikaterini Petropoulou**¹, Maria Dimitriadi¹, Nikitas Sykaras¹
1. National and Kapodistrian University of Athens
-
- PP.239** **ACTION OF CHLORHEXIDINE MOUTHWASH ON GINGIVAL HEALTH IN ORTHODONTIC PATIENTS WITH FIXED APPLIANCES**
Amella Cana¹, Cvetanka Bajraktarova Misevska², Jetmire Alimani Jakupi³, Lindihana Emini³, Vesna Trpevska⁴
1. Department of Orthodontics, PHO University Dental Clinical Centre "St.Pantelejmon" Skopje, RNM, International Balkan University
2. Department of Orthodontics, PHO University Dental Clinical Centre "St.Pantelejmon" Skopje, RNM, Faculty of Dentistry SS Cyril and Methodius University-Skopje
3. Faculty of Medical Sciences, State University of Tetovo, RNM
4. Faculty of Medical Sciences Goce Delcev University, Stip, RNM
-
- PP.240** **EVALUATION OF ORAL HYGIENE IN CHILDREN AND ADOLESCENTS WITH ORTHODONTIC APPLIANCES: A SURVEY-BASED STUDY**
Alba Kamberi¹, Enida Petro¹, Elsenata Mataj¹, Stela Panteqi², Adela Alushi³
1. Department of Dental Therapy, Faculty of Dental Medicine, University of Medicine, 1005 Tirana, Albania
2. Department of Dentistry, Faculty of Dental Sciences, Aldent University, 1000 Tirana, Albania
3. Advanced Technology in Medicine & Dentistry, "Gabriele d'Annunzio" University, 66100 Chieti, Italy
-
- PP.241** **PRIMARY SCHOOL STAFF KNOWLEDGE OF DENTAL INJURIES**
Mirjana Đuričković¹, Aleksa Đuričković¹, Petar Đuričković¹, Ivana Anđelić², Milan Martinović³
1. University of Montenegro, Faculty of Medicine, Department of Dentistry, Podgorica, Montenegro
2. Dentalux, Tivat, Montenegro
3. V Dental, Podgorica, Montenegro
-
- PP.242** **GENDER DIFFERENCES IN THE PREVALENCE OF DENTAL ANOMALIES IN CHILDREN**
Jetmire Alimani Jakupi¹, Amela Cana²
1. 24Faculty of Medical Sciences, State University of Tetovo, Republic of North Macedonia
2. Department of Orthodontics, PHO University Dental Clinical Centre "St.Pantelejmon" Skopje, Republic of North Macedonia
-
- PP.243** **MANAGEMENT STRATEGIES OF HYPERSENSITIVITY IN MIH TEETH**
Stamatia Manolesaki¹, Konstantinos Stampolidis¹, Sotiria Davidopoulou¹
1. Aristotle University of Thessaloniki
-
- PP.244** **ASSESSMENT OF DENTAL STUDENTS' KNOWLEDGE LEVEL REGARDING THE RELATIONSHIP BETWEEN NUTRITION AND ORAL HEALTH**
Hatice Yemenoglu¹, Melek Beder¹
1. Recep Tayyip Erdoğan University, Faculty of Dentistry, Department of Periodontology
-
- PP.245** **BEYOND TRADITIONAL FLUORIDE: THE EXPANDING WORLD OF MODERN TOOTHPASTE TECHNOLOGIES**
Konstantinos Stampolidis¹, Simin Tzouganaki², Angeliki Sofia Trimeridou¹
1. Aristotle university of Thessaloniki
2. Medical university of Sofia
-

- PP.246** **THE SYNERGISTIC EFFICACY OF SELF-ASSEMBLING PEPTIDES (P11-4) AND NANO-HYDROXY APATITE IN THE MANAGEMENT OF EARLY CARIOUS LESIONS**
Efstathios Mpletsos¹, Alifragis Ioannis¹, Ieremiadis Evaggelos¹, Davidopoulou Sotiria²
1. ARISTOTLE UNIVERSITY OF THESSALONIKI
2. PROFESSOR AT ARISTOTLE UNIVERSITY OF THESSALONIKI
-
- PP.247** **ICON RESIN INFILTRATION FOR THE MANAGEMENT OF WHITE SPOT LESIONS IN ANTERIOR TEETH: A CASE SERIES**
Alexandra Stefanou¹, Konstantinos Fasoulas¹, Giorgos Litseselidis¹, Panagiotis Chamilakis¹, Sotiria Davidopoulou¹
1. School of Dentistry, Aristotle University of Thessaloniki, Greece
-
- PP.248** **BREASTFEEDING: FRIEND OR ENEMY OF CARIES?**
Ariadni Koukoulidou¹, **Agapi Pantou**¹, Sotiria Davidopoulou²
1. Undergraduate student of School of Dentistry, Aristotle University of Thessaloniki
2. Assistant Professor, Department of Operative Dentistry, School of Dentistry
-
- PP.249** **TRANSIENT LINGUAL PAPILLITIS IN A YOUNG FEMALE: A BENIGN AND SELF-LIMITING ORAL LESION**
Ioannis P Zogakis¹, **Chrysanthi Anagnostou**²
1. Department of Orthodontics, School of Dentistry, Faculty of Health Sciences, Aristotle University of Thessaloniki, Thessaloniki, Greece
2. Department of Hygiene, Social-Preventive Medicine and Medical Statistics, School of Medicine, Faculty of Health Sciences, Aristotle University of Thessaloniki, Thessaloniki, Greece
-
- PP.250** **VOLUMETRIC PROGRESSION OF UNTREATED ODONTOGENIC SINUSITIS: A LONGITUDINAL CBCT SEGMENTATION STUDY**
Christos Kostakis¹, Emmanuel Mazinis²
1. Department of Endodontology, Aristotle University of Thessaloniki
2. Assistant Professor, Department of Endodontology, Aristotle University of Thessaloniki
-
- PP.251** **RARE PRESENTATION OF AMELOBLASTIC FIBROMA IN THE POSTERIOR MANDIBLE: A CASE REPORT**
Gulnihal Gunes¹, Ersen Bilgili¹, Zeynep Sahinkaya², Nergiz Yilmaz², Arzu Avci³
1. Department of Oral and Maxillofacial Radiology, Faculty of Dentistry, Izmir Katip Celebi University, Izmir, Turkey
2. Department of Oral and Maxillofacial Surgery, Faculty of Dentistry, Izmir Katip Celebi University, Izmir, Turkey
3. Department of Pathology, Private A Medical Pathology Laboratory, Izmir, Turkey
-
- PP.252** **RADIATION-RELATED CARIES AFTER HEAD AND NECK RADIOTHERAPY: INCIDENCE, DOSE-RESPONSE FACTORS, AND PREVENTIVE STRATEGIES**
Anastasia Kalla¹, Dimitra Katsiou¹, Ioannis Michalis¹, Georgios Chrysochoou¹, Emmanouil Vardas¹
1. National and Kapodistrian University of Athens
-
- PP.253** **DENTAL DEVELOPMENTAL ABNORMALITIES AFTER CHILDHOOD HEAD AND NECK RADIOTHERAPY: CLINICAL PATTERNS, RISK FACTORS, AND FOLLOW-UP NEEDS**
Filanthi Kalogerakou¹, Georgios Chrysochoou², Eleni-Ioanna Tzaferi², Filippa-Areti Liapi², Maria Antoniadou²
1. Aristotle University of Thessaloniki
2. Kapodistrian University of Athens
-

- PP.254** **SKELETAL ANCHORAGE IN CLASS II MALOCCLUSION IN POST-PUBERTAL PATIENT**
Sidrit Beqiraj¹, Giovanni Manes Gravina²
1. Department of Dentistry, Faculty of Medical Sciences, Albanian University, Tirana, Albania
2. Albanian University
-
- PP.255** **CLASS II SUBDIVISION MALOCCLUSION: A COMPARATIVE STUDY OF TWO ORTHODONTIC TECHNIQUES**
Ioannis P. Zogakis¹, Chrysanthi Anagnostou², Anna-Bettina Haidich²
1. Department of Orthodontics, School of Dentistry, Faculty of Health Sciences, Aristotle University of Thessaloniki, Thessaloniki, Greece
2. Department of Hygiene, Social-Preventive Medicine and Medical Statistics, School of Medicine, Faculty of Health Sciences, Aristotle University of Thessaloniki, Thessaloniki, Greece
-
- PP.256** **A MULTIDISCIPLINARY APPROACH TO ORTHODONTIC-SURGICAL TREATMENT OF DENTOFACIAL DEFORMITIES IN ADULTS**
Irina Isufi¹, Algen Isufi²
1. Aldent University
2. OMF Surgery Service, "Mother Theresa" University Hospital Centre
-
- PP.257** **CLASS II DIVISION 1 TREATMENT BY USING MINISCREW ASSISTED ORTHOPEDIC CLASS II ELASTICS: A CASE REPORT.**
Bilge Yavuzçetin Fişek¹, Haluk İşeri¹
1. İstanbul Yeni Yüzyıl University
-
- PP.258** **MANDIBULAR MINISCREW AND MAXILLARY OPEN COIL MECHANICS FOR MAXILLARY MOLAR DISTALIZATION: A CASE REPORT.**
Sude Uraz¹
1. İstanbul Yeni Yüzyıl University
-
- PP.259** **CORRELATION BETWEEN MANDIBULAR GROWTH AND CERVICAL VERTEBRAL MATURATION: A LONGITUDINAL STUDY IN GIRLS**
Leyla Yıldırım¹, Haluk İşeri¹
1. İstanbul Yeni Yüzyıl University
-
- PP.260** **DIAGNOSIS AND PREVALENCE OF POSTERIOR CROSSBITE IN DENTAL CLINICS IN TIRANA**
Rozela Xhemnica¹, Milton Rroco¹, Silvana Bara¹, Eriselda Simoni¹, Celjana Toti¹
1. Faculty of Dentistry Tirane Albania
-
- PP.261** **ORTHODONTIC TREATMENT IN ADULT PATIENTS WITH STABILIZED PERIODONTAL DISEASE**
Myrsini Markouli¹, Maria Mavridou¹, Angeliki Nioti¹, Maria Giasemi¹, Konstantinos Papadimitriou²
1. School of Dentistry, Aristotle University of Thessaloniki
2. Department of Preventive Dentistry, Periodontology and Implant Biology, Aristotle University of Thessaloniki
-
- PP.262** **ORTHODONTIC MANAGEMENT OF CONGENITALLY MISSING PERMANENT TEETH**
Maria Mavridou¹, Angeliki Nioti¹, Maria Giasemi¹, Myrsini Markouli¹, Konstantinos Lazaridis²
1. School of Dentistry, Aristotle University of Thessaloniki
2. Department of Orthodontics, School of Dentistry, Aristotle University of Thessaloniki
-
- PP.263** **COMPLICATIONS ASSOCIATED WITH ORTHODONTIC PROCEDURES ON ENDODONTICALLY TREATED TEETH**
Ilias kalfidis¹, **Konstantinos komaris**¹, Dr Emmanuel Mazinis²
1. Aristotel university of Thessaloniki
2. Asst Prof Dept Endodontology Aristotle University of Thessaloniki
-

PP.264 GENETIC AND MOLECULAR MECHANISMS OF PRIMARY FAILURE OF ERUPTION: A CONTEMPORARY LITERATURE REVIEW

Anna Batskini¹, George Chrysochoou², Ioanna Chatzidiakou³

1. Dentist, National and Kapodistrian University of Athens, Greece
2. Dentist, National and Kapodistrian University of Athens, Greece, Department of Epidemiology and Medical Research, School of Medicine, National and Kapodistrian University of Athens, Greece
3. Dentist, National and Kapodistrian University of Athens, Greece, Postgraduate Student, Department of Physiology of the Stomatognathic System and Management of Orofacial Pain, School of Dentistry, National and Kapodistrian University of Athens, Greece

PP.265 FORCED ORTHODONTIC EXTRUSION FOR PAPILLA AND RIDGE REGENERATION: SYSTEMATIC REVIEW AND CASE REPORT

Filippa Areti Liapi¹, Alice Angelopoulos², Georgios Chrysochoou³, Eleni Androulidaki¹, Gerassimos Angelopoulos⁴

1. Dentist, National and Kapodistrian University of Athens, Greece
2. Dentist, European University Cyprus, Nicosia, Cyprus
3. Dentist, National and Kapodistrian University of Athens, Greece/ Department of Epidemiology and Medical Research, School of Medicine, National and Kapodistrian University of Athens, Greece
4. Dentist, National and Kapodistrian University of Athens, Greece/ Orthodontist specialized, University of Toronto Faculty of Dentistry

PP.266 INFLUENCE OF MOLAR ABSENCE ON ANTEGONIAL NOTCH MORPHOLOGY IN HYPODONTIA

Milica Djurdjevic¹, Jelena Cvijetic¹, Andjela Nikolov¹, Tina Pajevic¹

1. Department of Orthodontics, School of Dental Medicine, University of Belgrade

PP.267 ACCURACY AND EFFICIENCY OF ARTIFICIAL INTELLIGENCE IN AUTOMATED CEPHALOMETRIC ANALYSIS: A COMPREHENSIVE REVIEW OF CURRENT LITERATURE

Angelos Moulas¹, Filippos Botsis¹, Miltiadis A. Makrygiannakis², Eleftherios G. Kaklamanos³

1. School of Dentistry, Aristotle University of Thessaloniki, Thessaloniki, Greece
2. School of Dentistry, National and Kapodistrian University of Athens, Athens, Greece; School of Dentistry, European University Cyprus, Nicosia, Cyprus
3. School of Dentistry, Aristotle University of Thessaloniki, Thessaloniki, Greece; School of Dentistry, European University Cyprus, Nicosia, Cyprus; Hamdan Bin Mohammed College of Dental Medicine, MBRU, Dubai, UAE

PP.268 MULTIDISCIPLINARY MANAGEMENT OF IMPACTED MANDIBULAR SECOND MOLARS WITH ROOT RESORPTION OF FIRST MOLARS: A TOOTH-PRESERVING APPROACH

Jovan Markovic¹, Ema Krdzovic Lazic², Nikola Markovic³, Nemanja Marinkovic¹, Nenad Nedeljkovic¹

1. Clinic of Orthodontics, University of Belgrade, Serbia
2. Clinic of Restorative dentistry, University of Belgrade, Serbia
3. Clinic of Oral surgery, University of Belgrade, Serbia

PP.269 ACCELERATING ORTHODONTIC SPACE CLOSURE: THE EFFICACY OF PRF IN EXTRACTION SOCKETS

Ioannis Marinos Charalampidis¹, Georgios Tsirogiannis¹, **Styliani Tsiveli**¹, Athina Chatzigianni², Olga-Elpis Kolokitha²

1. Faculty of Dentistry, School of Health Sciences, Aristotle University of Thessaloniki, Thessaloniki, Greece
2. Department of Orthodontics, Faculty of Dentistry, School of Health Sciences, Aristotle University of Thessaloniki, Thessaloniki, Greece

PP.270 ORTHODONTIC MANAGEMENT OF A GROWING PATIENT WITH CLASS III MALOCCLUSION AND IMPACTED MAXILLARY CANINE: A TWO-PHASE TREATMENT APPROACH

David Tangilis¹, Ioannis A. Tsolakis², Olga-Elpis Kolokitha³

1. Undergraduate Student, School of Dentistry, Faculty of Health Sciences, Aristotle University of Thessaloniki, Thessaloniki, Greece
2. Research Associate, Department of Orthodontics, School of Dentistry, Faculty of Health Sciences, Aristotle University of Thessaloniki, Thessaloniki, Greece
3. Professor and Head of the Department, Department of Orthodontics, School of Dentistry, Faculty of Health Sciences, Aristotle University of Thessaloniki, Thessaloniki, Greece

- PP.271** **APPLIANCES FOR RAPID MAXILLARY EXPANSION: A LITERATURE REVIEW AND CASE REPORTS**
Tsalera Eleni Anna¹, Karachauseva Bella¹, Kyprianou Chrystalla², Kanareli Christina², Tsolakis Ioannis², Kolokitha Olga-Elpis²
1. School of Dentistry, Aristotle University of Thessaloniki, Greece
2. Department of Orthodontics, School of Dentistry, Aristotle University of Thessaloniki, Greece
-
- PP.272** **CAN WE PREVENT IMPACTION OF UPPER SECOND PREMOLARS? 2 CASE REPORTS**
Dina Vasović¹
1. School of Dentistry, Belgrade, Serbia
-
- PP.273** **MANAGEMENT OF CLASS II MALOCCLUSION USING FIXED NON -COMPLIANCE FUNCTIONAL APPLIANCES: A TWO-CASE REPORT**
Ioannis A. Tsolakis¹, **Evangelos Siomos**², Olga-Elpis Kolokitha³
1. Research Associate, Department of Orthodontics, School of Dentistry, Faculty of Health Sciences, Aristotle University of Thessaloniki, Thessaloniki, Greece and Clinical Assistant Professor, Department of Orthodontics, Case Western Reserve University, Cleveland, OH, USA
2. Undergraduate Student, School of Dentistry, Faculty of Health Sciences, Aristotle University of Thessaloniki, Thessaloniki, Greece
3. Professor and Head of the Department, Department of Orthodontics, School of Dentistry, Faculty of Health Sciences, Aristotle University of Thessaloniki, Thessaloniki, Greece
-
- PP.274** **ASSESSMENT OF ACCELERATION TECHNIQUES FOR ORTHODONTIC TREATMENT**
Ioannis Marinos Charalampidis¹, Eleni Antonia Tsavdari¹, Eleni Anna Tsalera¹, Athina Chatzigianni², Olga-Elpis Kolokitha²
1. Faculty of Dentistry, School of Health Sciences, Aristotle University of Thessaloniki, Thessaloniki, Greece
2. Department of Orthodontics, Faculty of Dentistry, School of Health Sciences, Aristotle University of Thessaloniki, Thessaloniki, Greece
-
- PP.275** **TREATMENT OF UNILATERAL POSTERIOR CROSSBITE WITH THE INVISALIGN PALATAL EXPANDER SYSTEM: A CASE REPORT**
Mehmet Melih Daşdelen¹
1. Department of Orthodontics, Faculty of Dentistry, Erciyes University, Kayseri, Turkey.
-
- PP.276** **DENTINE AS A BIOINDICATOR IN FORENSIC TOXICOLOGY AND ITS INDICATIVE USE IN ENVIRONMENTAL POLLUTION EXPOSURE**
Pelagia Karamani¹, Athanasia Ilia¹, Sotiria Davidopoulou², Konstantinos Ioannidis³
1. Undergraduate Student, School of Dentistry, Aristotle University of Thessaloniki, Thessaloniki, Greece.
2. Assistant Professor, Department of Operative Dentistry, School of Dentistry, Aristotle University of Thessaloniki, Thessaloniki, Greece.
3. Assistant Professor, Department of Endodontology, School of Dentistry, Aristotle University of Thessaloniki, Thessaloniki, Greece
-
- PP.277** **EVALUATION OF THE ATTITUDES AND BEHAVIORS OF PATIENTS APPLYING TO THE FACULTY OF DENTISTRY TOWARDS FOREIGN HEALTHCARE PROFESSIONALS**
Melek Beder¹, Hatice Yemenoğlu¹
1. Recep Tayyip Erdoğan University Faculty of Dentistry, Department of Periodontology
-
- PP.278** **COMPLICATIONS AND SURVIVAL OF IMPLANT-SUPPORTED CROWNS ON TITANIUM-BASE ABUTMENTS: A SYSTEMATIC REVIEW OF CLINICAL STUDIES**
Eirini Zampara¹, Evangelos Siomos², Eleana Kontonasaki³, **Anna Theocharidou**⁴
1. Phd student, Department of Fixed Prosthesis and Implant Prosthodontics, School of Dentistry, AUTH
2. Undergraduate student, School of Dentistry, AUTH
3. Professor, Department of Fixed Prosthesis and Implant Prosthodontics, School of Dentistry, AUTH
4. Associate Professor, Department of Fixed Prosthesis and Implant Prosthodontics, School of Dentistry, AUTH

One Region One Vision

Advancing dentistry together



30th BaSS Congress
Thessaloniki 7–9 May 2026
Met Hotel

DAY 3

Saturday 9 May 2026

SATURDAY, 9 MAY, 2026

	Maistros	Sirocco	Zephyros	Ostria
09:00-11:00	Giannakopoulos Konstantinos Cementation of indirect restorations: what to use, when, and why.	Popović Žana Intracellular Enzymes as Biomarkers in Periodontal Disease Diagnostics	Oral Presentations	Poster Presentations
	Kouros Panteleimon Critical elements of Anterior Restorations.	Mlachkova Antoaneta - Miteva Application of biomolecules in dental practice.	Oral Presentations	
	Paravina Rade Color in Dentistry: Problems and solutions.	Mujić Jahić Indira Where Does Periodontology End and Extreme Solutions Begin?	Oral Presentations	
		Doufexi Aikaterini - Elissavet Altered Passive Eruption: Clinical Characteristics, Diagnosis and Treatment Approaches.	Oral Presentations	
11:00-11:30	Coffee Break			
11:30-13:30	Sykaras Nikitas Decision making algorithm for Fixed vs Removable full arch implant restorations.	Koidou Vassiliki Smile aesthetics and crown lengthening.	Oral Presentations	Council meeting
	Kougias Konstantinos Immediate Implant Placement in the Aesthetic Zone: Evidence-Based Guidelines for Predictable Outcomes.	Pandelas George Surgical techniques for removing parotid tumors and complications.		
	Nikitakis Nikolaos Recurrence and Malignant Transformation of Oral Potentially Malignant Disorders (PMDs): Frequency and Risk Stratification	Vouros Ioannis Advances in periodontitis treatment within the frame of step 3. Part I.		
	Poulopoulos Athanasios Artificial Intelligence applications in oral medicine.	Apatzidou Danae Advances in periodontitis treatment within the frame of step 3. Part II.		
13:30-14:30	Lunch Break			
14:30-16:00	Angelopoulos Christos Diagnostic Approach to Jaw Lesions: Radiologic diagnosis	Batas Leonidas Principles of Implant Placement in the Aesthetic Zone.	Oral Presentations	Masterclass Ivan Ljubisavljevic Navigational surgery: CBCT Workflow for Precision in Practice
	Chatzipetros Emmanouil Diagnostic Approach to Jaw Lesions: Indications for biopsy.	Jakovljevic Aleksandar Is Tooth Loss a Surrogate Marker of Cardiovascular Mortality?	Oral Presentations	
	Ntamparakis Nikolaos Biologically Guided Implant Surgery: Aesthetics and Zero Bone Loss.	Loizos Evangelos Sports Dentistry in the Digital Era	Oral Presentations	

SATURDAY, 9 MAY, 2026

16:00-16:30	Coffee Break			
16:30-18:00	Dionysopoulos Dimitrios Modern approaches in tooth bleaching.	Parcharidis Evangelos From Tobacco to Nicotine Pouches and Everything in Between: What Every Dentist Should Know	Oral Presentations	
	Peric Tamara Tooth Whitening in Young Patients: Indications, Safety, and Clinical Protocols	Gerasimidou Olga The Role of Acidic Beverages in Dental Erosion.		
	Mourouzis Petros Chairside restorations.	Award Session 17:30 - 18:00		
	General Assembly			

SATURDAY, 9 MAY, 2026

ROOM: Maistros

09:00 - 11:00 LECTURES - Chair: **Dimitrios Dionysopoulos, Dejan Stamenkovic**

09:00 - 09:30 Cementation of indirect restorations: what to use, when, and why
Giannakopoulos Konstantinos

09:30 - 10:00 Critical elements of Anterior Restorations
Kouros Panteleimon

10:00 - 11:00 Color in Dentistry: Problems and solutions
Paravina Rade

11:00 - 11:30 **Coffee Break**

11:30 - 13:30 LECTURES - Chair: **Athanasios Pouloupoulos, Nikolaos Nikitakis**

11:30 - 12:00 Decision making algorithm for Fixed vs Removable full arch implant restorations
Sykaras Nikitas

12:00 - 12:30 Immediate Implant Placement in the Aesthetic Zone: Evidence-Based Guidelines for Predictable Outcomes
Kougias Konstantinos

12:20 - 13:00 Recurrence and Malignant Transformation of Oral Potentially Malignant Disorders (PMDs): Frequency and Risk Stratification
Nikitakis Nikolaos

13:00 - 13:30 Artificial Intelligence applications in oral medicine
Pouloupoulos Athanasios

13:30 - 14:30 **Lunch Break**

14:30 - 16:00 LECTURES - Chair: **Argyropoulos Nikos, Aneta Mijoska**

14:30 - 15:00 Diagnostic Approach to Jaw Lesions: Radiologic diagnosis
Angelopoulos Christos

15:00 - 15:30 Diagnostic Approach to Jaw Lesions: Indications for biopsy
Chatzipetros Emmanouil

15:30 - 16:00 Biologically Guided Implant Surgery: Aesthetics and Zero Bone Loss
Ntamparakis Nikolaos

16:00 - 16:30 **Coffee Break**

16:30 - 18:00 LECTURES - Chair: **Petros Mourouzis, Aleksa Markovic N.**

16:30 - 17:00 Modern approaches in tooth bleaching
Dionysopoulos Dimitrios

17:00 - 17:30 Tooth Whitening in Young Patients: Indications, Safety, and Clinical Protocols
Peric Tamara

17:30 - 18:00 Chairside restorations
Mourouzis Petros

SATURDAY, 9 MAY, 2026

ROOM: Sirocco

- 09:00 - 11:00 LECTURES** - Chair: **Elka Radeva, Aikaterini-Elissavet Doufexi**
- 09:00 - 09:30 Intracellular Enzymes as Biomarkers in Periodontal Disease Diagnostics
Popović Žana
- 09:30 - 10:00 Application of biomolecules in dental practice
Mlachkova Antoaneta - Miteva
- 10:00 - 10:30 Where Does Periodontology End and Extreme Solutions Begin?
Mujić Jahić Indira
- 10:30 - 11:00 Altered Passive Eruption: Clinical Characteristics, Diagnosis and Treatment Approaches
Doufexi Aikaterini - Elissavet
- 11:00 - 11:30 **Coffee Break**
- 11:30 - 13:30 LECTURES** - Chair: **Rodos Irodotou, Ivailo Metodiev**
- 11:30 - 12:00 Smile aesthetics and crown lengthening
Koidou Vassiliki
- 12:00 - 12:30 Surgical techniques for removing parotid tumors and complications
Pandelas George
- 12:30 - 13:00 Advances in periodontitis treatment within the frame of step 3. Part I
Vouros Ioannis
- 13:00 - 13:30 Advances in periodontitis treatment within the frame of step 3. Part II
Apatzidou Danae
- 13:30 - 14:30 **Lunch Break**
- 14:30 - 16:00 LECTURES** - Chair: **Milan Martinovic, Filippou Adamantia**
- 14:30 - 15:00 Principles of Implant Placement in the Aesthetic Zone
Batas Leonidas
- 15:00 - 15:30 Is Tooth Loss a Surrogate Marker of Cardiovascular Mortality?
Jakovljevic Aleksandar
- 15:30 - 16:00 Sports Dentistry in the Digital Era
Loizos Evangelos
- 16:00 - 16:30 **Coffee Break**
- 16:30 - 17:30 LECTURES** - Chair: **Kazazoglou Ender, Pouloupoulos Athanasios**
- 16:30 - 17:00 From Tobacco to Nicotine Pouches and Everything in Between: What Every Dentist Should Know
Parcharidis Evangelos
- 17:00 - 17:30 The Role of Acidic Beverages in Dental Erosion
Gerasimidou Olga
- 17:30 - 18:00 **Award Session | General Assembly**

SATURDAY, 9 MAY, 2026

ROOM: Zephyros

- 09:00 - 11:00 **ORAL PRESENTATIONS 176 - 194 (pages 81-83)** - Chair: **Marios Adramerinas**
- 11:00 - 11:30 **Coffee Break**
- 11:30 - 13:30 **ORAL PRESENTATIONS 195 - 212 (pages 86-88)** - Chair: **Savvas kamalakidis**
- 13:30 - 14:30 **Lunch Break**
- 14:30 - 16:00 **ORAL PRESENTATIONS 213 - 227 (pages 88-90)** - Chair: **Vasiliki Koidou, Zoi Kamea**
- 16:00 - 16:30 **Coffee Break**
- 16:30 - 18:00 **ORAL PRESENTATIONS 229 - 258 (pages 90-94)** - Chair: **Leonidas Batas, Evangelos Loizos**

ROOM: Ostria

- 09:00 - 11:00 **POSTER PRESENTATIONS 279 - 303 (pages 83-86)** - Chair: **Sotiria Davidopoulou**
- 11:00 - 11:30 **Coffee Break**
- 11:30 - 13:30 **COUNCIL MEETING**
- 13:30 - 14:30 **Lunch Break**
- 14:30 - 16:00 **MASTERCLASS**
Navigational surgery: CBCT Workflow for Precision in Practice
Ivan Ljubisavljevic

SATURDAY, 9 MAY, 2026

ROOM: Zephyros

09:00 - 11:00 Oral Presentations

-
- OP.176 HEALING BONES WITH BIOACTIVE MOLECULES – CGF AND MELATONIN APPROACHES**
Estela Halimi¹, Adem Alushi¹, Daniela Kume¹, Adela Alushi¹
1. Aldent University
-
- OP.177 ANTRUM LIFTING TECHNIQUES IN IMPLANTOLOGY**
Leonidas Batas¹, **Panagiotis Giannitsis²**, Sentat Ntagkala², Sotirios Mperdos², Stamatis Berintzis³
1. Assistant Professor of the Department of Preliminary Dentistry, Periodontology and Implant Biology, Department of Dentistry, Aristotle University of Thessaloniki
2. Undergraduate Student, Department of Dentistry, Aristotle University of Thessaloniki
3. Graduate, Department of Dentistry, Aristotle University of Thessaloniki
-
- OP.178 PRECISION AND RELIABILITY OF THE OT EQUATOR SYSTEM IN COMPLEX IMPLANT - PROSTHETIC REHABILITATION – A CASE REPORT**
Danka Pajovic¹, Milica Jovanovic², Miona Glisic³, Andjela Milojevic Samanovic², Marko Milosavljevic²
1. Institute of Dental Medicine, Kragujevac, Serbia
2. Faculty of Medical Sciences, University of Kragujevac, Kragujevac, Serbia
3. Institute of Dental Medicine, Kragujevac, Serbia and Faculty of Medical Sciences, University of Kragujevac, Kragujevac, Serbia
-
- OP.179 USE OF RESORBABLE MAGNESIUM MEMBRANE FOR SOCKET AUGMENTATION IN THREE DIFFERENT EXTRACTION SITES WITHIN THE SAME PATIENT: A CASE REPORT**
Stavre Trajculeski¹, **Nart Cara²**, Aneta Terzievska¹, Irena Stojanova¹, Anita Ismaili Bimbashi³
1. University Dental Clinical Centre “St. Panteleimon”, Department of Oral Surgery and Implantology, Skopje, North Macedonia
2. Department of Oral Surgery, Faculty of Dental Medicine, International Balkan University, Skopje, North Macedonia, Private Dental Clinic CARA-DENT, Tetovo, North Macedonia
3. Smile Design Dental Center, Prishtina, R. of Kosovo
-
- OP.180 STAGED LATERAL SINUS AUGMENTATION AND GUIDED BONE REGENERATION FOR IMPLANT REHABILITATION IN THE POSTERIOR MAXILLA: A CASE REPORT**
Tome Piperevaliev¹
1. PZU Denticija plus, Gevgelija, North Macedonia
-
- OP.181 GUIDED IMPLANT SURGERY, THE MOST SECURE AND ACCURATE PROCEDURE (CLINICAL CASES)**
Enea Haxhiraj PhD¹, Ira Bollo DDS¹
1. c) (Ortho-Smile Private Clinic
-
- OP.182 CASE REPORT: Implant-Retained Complete Dentures – When a Fixed Solution Is Not Feasible**
Miloš Pelemiš¹, Dimitrije Živković¹, Dejan Pelemiš², Nevena Lukić³
1. Department of Prosthodontics, School of Dental Medicine, University of Belgrade
2. Private Clinic, Pelemiš Dental Care
3. Private Clinic
-
- OP.183 Digital Maxillary Rehabilitation Using the All-on-4 Concept with FP1 Prosthetic Design: A Case Report**
Dimitrije Živković¹, Aleksandra Milić Lemić¹, Miloš Pelemiš¹, Nikola Živković², Rade Živković¹
1. Department of Prosthodontics, School of dental medicine, University of Belgrade
2. Department of Endodontics, School of dental medicine, University of Belgrade
-

- OP.184** **DIGITAL PROTOCOLS IN CONTEMPORARY IMPLANTOLOGY: THE VALUE OF OPEN-SOURCE SOFTWARE**
Vasilis Charalampidis¹, Julija Zarkova Atanasova²
1. VC Dental
2. Faculty of Medical Sciences, Goce Delcev University, Stip, North Macedonia
-
- OP.185** **FULL-MOUTH REHABILITATION IN A PERIODONTALLY COMPROMISED PATIENT: MULTIDISCIPLINARY MANAGEMENT OF A CLINICAL CASE**
Buse Çebi Gül¹, **Sinem Kantarcioğlu**¹
1. Gaziantep University
-
- OP.186** **SIMULTANEOUS RETRIEVAL OF A ROOT DISPLACED INTO THE MAXILLARY SINUS WITH GRAFTLESS EXTERNAL SINUS ELEVATION AND IMPLANT PLACEMENT**
Nihan BULAK¹, Fatih Karaaslan¹
1. Uşak University Faculty of Dentistry
-
- OP.187** **BIOMECHANICAL EFFECT OF PROSTHETIC SCREW ON SUBCRESTAL MORSE TAPER IMPLANT CONNECTIONS: A FINITE ELEMENT ANALYSIS**
İlhan Kaya¹, Seda Üstün Aladağ²
1. Department of Oral and Maxillofacial Surgery, Faculty of Dentistry, Bursa Uludag University
2. Department of Prosthodontics, Faculty of Dentistry, Bursa Uludag University
-
- OP.188** **FULL-ARCH REHABILITATION WITH MULTI-UNIT ABUTMENT-SUPPORTED IMPLANT PROSTHESES: A TWO-CASE REPORTS**
Derya Doğan Evlice¹, **Tarkan Umar**¹, Işıl Keçik Büyükhatipoğlu¹, Fatih Sarı¹
1. Department of Prosthodontics, Faculty of Dentistry, Gaziantep University
-
- OP.189** **CLINICAL RELIABILITY OF IMPLANT-SUPPORTED MONOLITHIC ZIRCONIA FULL-ARCH PROSTHESES: EVIDENCE FROM A SYSTEMATIC REVIEW AND META-ANALYSIS**
Panagiotis Galiatsatos¹, Siegfried Heckmann², N. von Krockow², P. Weigl²
1. Department of biomedical sciences, University of west Attica, Athens, Greece
2. Department of Postgraduate Education Master of Oral Implantology (MOI) Carolinum Zahnärztliches Universitäts-Institut, Zentrum der Zahn-, Mund- und Kieferheilkunde, Frankfurt, Germany
-
- OP.190** **FULL-MOUTH REHABILITATION IN ADVANCED PERIODONTITIS : TEETH AND IMPLANT - SUPPORTED RESTORATIONS**
Barış Yildirim¹, **Hilal Arslantas**¹, Özge Parlar Öz¹
1. Gaziantep University Faculty of Dentistry
-
- OP.191** **DENTAL IMPLANTS VERSUS ENDODONTICALLY TREATED TEETH: A CLINICAL DILEMMA**
Zafeirios Giannakopoulos¹, Antonios Tsagliotis¹, Styliani Kalemaki², Aikaterini Elisavet Doufexi³, George Mikrogeorgis⁴
1. Undergraduate student, School of Dentistry, Aristotle University of Thessaloniki
2. Postgraduate student in Endodontology, School of Dentistry, Aristotle University of Thessaloniki
3. Assistant Professor, Department of Periodontology, School of Dentistry, Aristotle University of Thessaloniki
4. Associate Professor, Department of Endodontology, School of Dentistry, Aristotle University of Thessaloniki
-
- OP.192** **FACTORS INFLUENCING LONG-TERM SUCCESS OF DENTAL IMPLANTS: BONE QUALITY, PLACEMENT ACCURACY, AND STABILITY ASSESSMENT**
Velitchka Dosseva-Panova¹, **Antoaneta Mlachkova**¹, Zdravka Pashova-Tasseva¹, Hristina Maynalovska¹, Ivan Ivanov¹, Ekaterina Tosheva²
1. Department of Periodontology, Faculty of Dental Medicine, Medical University of Sofia
2. Department of Statistics and Econometrics, Faculty of Applied Informatics and Statistics, University of National and World Economy, Sofia
-

SATURDAY, 9 MAY, 2026

OP.193 **CURRENT PERSPECTIVES ON THE REVERSE SCAN BODY PROTOCOL FOR DIGITAL IMPRESSIONS IN IMPLANT DENTISTRY: A COMPREHENSIVE REVIEW**
Research Assistant Rabia Kılıçaslan Daşdelen¹, Associated Professor İkbal Leblebicioğlu Kurtuluş¹, Professor Kerem Kılıç¹
1. Erciyes University, Faculty of Dentistry, Department of Prosthodontics, Kayseri

OP.194 **EVALUATION OF THE MICROTENSILE BOND STRENGTH OF HIGHLY FILLED FLOWABLE COMPOSITES TO SOUND AND CARIES-AFFECTED DENTIN SURFACES**
Atiye Tugba Kuzgun Turkmen¹, Merve Gurses¹
1. Selçuk University, Faculty of Dentistry, Restorative Dentistry

ROOM: Ostria

09:00 - 11:00 **Poster Presentations**

PP.279 **A MULTIDISCIPLINARY APPROACH TO ORTHODONTIC-SURGICAL TREATMENT OF DENTOFACIAL DEFORMITIES IN ADULTS**
Irina Isufi¹, Algen Isufi²
1. Aldent University
2. OMF Surgery Service, "Mother Theresa" University Hospital Centre

PP.280 **THE DUAL ROLE OF REACTIVE OXYGEN SPECIES (ROS) IN OSSEOINTEGRATION: A NARRATIVE REVIEW**
Georgia Petraki¹, **Androniki Athanasiou¹**, Panagiotis Kafas²
1. School of Dentistry, Aristotle University of Thessaloniki
2. Department of Dento-Alveolar Surgery, Surgical Implantology and Radiology, School of Dentistry, Aristotle University of Thessaloniki

PP.281 **NON-SURGICAL TREATMENT OF PERI-IMPLANTITIS USING ER:YAG LASER AND PHOTOBIO-MODULATION: A RANDOMIZED CONTROLLED CLINICAL TRIAL CLINICAL AND PATIENT REPORTED OUTCOMES**
Chariklia Neophytou¹, Ioannis Vouros¹, Dimitra Sakellari¹, Konstantinos Papadimitriou¹
1. Aristotle University of Thessaloniki

PP.282 **OSTEODENSIFICATION AS AN ALTERNATIVE TO RIDGE AUGMENTATION IN COMPROMISED SITES: CASE SERIES**
Zdravka Pashova-Tasseva¹, Elitsa Deliverska¹, Antoaneta Mlachkova¹, Maria Aleksandrova¹, Velitchka Dosseva-Panova et al.¹
1. Medical University of Sofia, Bulgaria

PP.283 **ENHANCING PERI-IMPLANT THERAPY: THE ROLE OF ERYTHRITOL AIR- POLISHING**
Konstantina Maria Chalvatzi¹, Vasiliki Militsi¹, Vasiliki Karaoulani¹, Vasilis Tilaveridis², Konstantinos Papadimitriou³
1. Undergraduate student, Aristotle University of Thessaloniki, School of Dentistry
2. Postgraduate student, Department of Periodontology and Implant Biology, Aristotle University of Thessaloniki, School of Dentistry
3. Assistant Professor, Department of Periodontology and Implant Biology, Aristotle University of Thessaloniki, School of Dentistry

- PP.284 TREATMENT OF PERI-IMPLANTITIS WITH THE USE OF CHITOSAN BRUSHES: CASE SERIES**
Glykeria Argyriou¹, Georgia Kalaitzaki², Charalampos Souvatzoglou³, Leonidas Batas⁴
1. Postgraduate student, MSc Dental and Craniofacial Bioengineering and Applied Biomaterials, Department of Prosthodontics, School of Dentistry, Aristotle University of Thessaloniki, Greece
2. Private Dental Practice, Athens, Greece
3. Undergraduate student, School of Dentistry, Aristotle University of Thessaloniki, Greece
4. Assistant Professor, Department of Preventive Dentistry, Periodontology and Implant Biology, School of Dentistry, Aristotle University of Thessaloniki, Greece
-
- PP.285 COMPARATIVE EVALUATION OF GRAFTING MATERIALS FOR HARD AND SOFT TISSUE STABILITY IN IMMEDIATE IMPLANT PLACEMENT IN AESTHETIC ZONE: A SYSTEMATIC REVIEW.**
Themistoklis Mylonas¹
1. Private Clinic
-
- PP.286 DENTIST'S PERSPECTIVES REGARDING THE INFLUENCE OF PERIODONTAL DISEASE ON THE SUCCESS OF DENTAL IMPLANT THERAPY**
Petrovski Mihajlo¹, Nikolovski Bruno¹, Zlatanovska Katerina¹, Veljanovski Darko¹, Arsovski Ljupka¹
1. Faculty of Medical Sciences, Goce Delcev University, Stip, North Macedonia
-
- PP.287 ENHANCING PERI-IMPLANT THERAPY: THE ROLE AND EFFICIENCY OF LOCAL DRUG DELIVERY**
Amalia Koutsoupia¹, Maria Kateri¹, Vasilis Tilaveridis¹, Dimitris Papadimitriou¹
1. Aristotle University of Thessaloniki
-
- PP.288 IMMEDIATE IMPLANT PLACEMENT IN THE MAXILLARY FIRST PREMOLAR FOLLOWED BY GBR: A CLINICAL CASE REPORT**
Agni Tsiliakou¹, Sofia Kordoroumpa¹, Anastasia Pappa¹, Vasilis Tilaveridis², Konstantinos Papadimitriou³
1. Undergraduate student, Aristotle University of Thessaloniki, School of Dentistry
2. Postgraduate student, Department of Periodontology and Implant Biology, Aristotle University of Thessaloniki, School of Dentistry
3. Assistant Professor, Department of Periodontology and Implant Biology, Aristotle University of Thessaloniki, School of Dentistry
-
- PP.289 PROFESSIONAL PERSPECTIVES ON FACTORS INFLUENCING DENTAL IMPLANT SUCCESS AND FAILURE: A CROSS-SECTIONAL SURVEY STUDY**
Ljupka Arsovski¹, Sofija Carčeva Šalja¹, Daniela Veleska-Stevkovska², Sonja Rogoleva Gjurovski¹, Mihajlo Petrovski¹, Verica Toneva Stojmenova¹
1. Faculty of Medical Sciences, Goce Delcev University, Stip, North Macedonia
2. Faculty of Dental medicine, St. Kiril and Metodij, Skopje, North Macedonia
-
- PP.290 SCREW-CEMENT-RETAINED RESTORATIONS: THE STRATEGIC BREAKTHROUGH IN MODERN IMPLANTOLOGY**
Eirini Katzagiannaki¹, Athina Bakopoulou², Maria Kokoti², Orsia Rapatzikou¹
1. Doctor of Dental Surgery
2. Associate Professor, Department of Prosthodontics, School of Dentistry, Aristotle University of Thessaloniki
-
- PP.291 IMMEDIATE IMPLANT PLACEMENT: A CASE REPORT**
Bekir Mayda¹, Hatice Ebru Olgun¹, Akif Nalbant¹
1. Kirikkale University Faculty of Dentistry
-
- PP.292 AN IMPLANT PRESERVING TREATMENT APPROACH TO INTERNAL HEXAGONAL CONFIGURATION DISTORTION**
Berk Gedik¹, Yunus Emre Özden¹, Ender Kazazoğlu¹
1. Yeditepe University, Faculty of Dentistry, Department of Prosthodontics
-

PP.293 **EARLY IMPLANT PLACEMENT WITH IMMEDIATE LOADING IN THE CENTRAL INCISOR AREA USING GUIDED IMPLANT SURGERY: A CASE REPORT**

Lidija Veljkovic¹, Miljana Nedeljkovic¹, Jovana Milanovic², Pavle Milanovic²

1. Department of Dentistry, Faculty of Medical Sciences, University of Kragujevac, Serbia

2. Department of Dentistry, Faculty of Medical Sciences, University of Kragujevac, Serbia; Digital dental studio 23, Private practice, Kragujevac, Serbia

PP.294 **SOFT TISSUE AUGMENTATION TECHNIQUES IN IMPLANT DENTISTRY**

Orsia Rapatzikou¹, Vasiliki Savva², Eirini Katzagiannaki¹, Aikaterini-Elisavet Doufexi³

1. General Dentist, Aristotle University of Thessaloniki

2. Postgraduate Student, Department of Preventive Dentistry, Periodontology, and Implant Biology, School of Dentistry, Aristotle University of Thessaloniki

3. Assistant Professor, Department of Preventive Dentistry, Periodontology, and Implant Biology, School of Dentistry, Aristotle University of Thessaloniki

PP.295 **SPLINTED OR INDIVIDUAL? THE BONE PRESERVATION DILEMA IN IMPLANT SUPPORTED RESTORATIONS**

Raluca Juncar¹, Teofana Bota¹, Denisa Sabău¹, Abel Moca¹, Mihai Juncar¹

1. University of Oradea, Department of Dentistry, Faculty of Medicine and Pharmacy, Piața 1 Decembrie Street 10, 410073 Oradea, Romania

PP.296 **LASER THERAPY AS AN ADJUNCT TREATMENT FOR PERI-IMPLANT MUCOSITIS**

Emmanuela Alexiadou¹, Chara Zaganidou¹, Aikaterini-El Doufexi²

1. Dental Student, School of Dentistry, Aristotle University of Thessaloniki

2. Assistant Professor, School of Dentistry, Faculty of Health Sciences, Aristotle University of Thessaloniki

PP.297 **MAPPING THE USE OF ARTIFICIAL INTELLIGENCE IN DENTAL IMPLANTOLOGY: A BIBLIOMETRIC ANALYSIS.**

Despoina Tsireli¹, Niki Eirini Kavvatha², Christina Arachoviti², Anastasia Fardi²

1. Clinic

2. Aristotle University of Thessaloniki

PP.298 **WINDOW TO SUCCESS: MEMBRANE OR PERIOSTEUM COVERAGE AFTER LATERAL WINDOW SINUS AUGMENTATION?**

Lara Bouakel¹

1. Private practice

PP.299 **DIFFERENTIAL DIAGNOSIS OF NON-ODONTOGENIC PAIN: THE ROLE OF MASTICATORY MUSCLE TRIGGER POINTS**

Nikoleta Vidoura¹, Maria Afentoulidou¹, Konstantinos Ioannidis², Athina Bakopoulou³, Maria Kokoti³

1. Undergraduate student, School of Dentistry, Faculty of Health Sciences, Aristotle University of Thessaloniki

2. Assistant Professor, Department of Endodontics, School of Dentistry, Faculty of Health Sciences, Aristotle University of Thessaloniki

3. Associate Professor, Department of Prosthodontics, School of Dentistry, Faculty of Health Sciences, Aristotle University of Thessaloniki

PP.300 **THE IMPACT OF MASTICATION AND OCCLUSION ON COGNITIVE FUNCTION AND SKILLS**

Myrto Sofia Kontogianni¹, Claudia Kalemí¹, Despoina Michaela Perou¹, Zoe Grampsa¹, Anna Theocharidou²

1. Undergraduate students, School of Dentistry, Aristotle University of Thessaloniki

2. Associate Professor, AUTH

PP.301 TMD PATIENTS TREATMENT WITH MAXILLARY STABILIZATION APPLIANCES

Vesna Trpevska¹, **Cveta Brezovska**², Cena Dimova³, Biljana Evrosimovska⁴, Amela Cana⁵

1. Faculty of Medical Sciences, Goce Delcev University, Stip, PHO University Dental Clinical Center „St. Panteleimon“, Department of Orthodontics, Skopje, Republic of North Macedonia
2. PHO Cveta Brezovska
3. Faculty of Medical Sciences, Goce Delcev University, Stip, Republic of North Macedonia
4. Faculty of Dentistry-Skopje, Department of Oral Surgery, Ss. Cyril and Methodius University, Skopje, Republic of North Macedonia
5. PHO University Dental Clinical Center „St. Panteleimon“, Department of Orthodontics, International Balkan University-Dental Faculty, Republic of North Macedonia

PP.302 TEMPOROMANDIBULAR DISORDERS IN WOMEN: EPIDEMIOLOGY AND THE ROLE OF SEX HORMONES

Anna Spanoudi¹, Elpiniki Mitsaki², Antonis Mantevas³, Andreas Grigoriadis⁴, Ioannis Chatzistefanou⁵

1. DDS, MSc, Private Practice, Thessaloniki, Greece
2. DDS, Department of Hospital Dentistry, School of Dentistry, Aristotle University of Thessaloniki, Greece
3. MD, DDS, Private Practice, Thessaloniki, Greece
4. DDS, MSc, PhD, Department of Periodontology, Aristotle University, School of Dentistry, Thessaloniki, Greece
5. MD, DDS, Phd, Private Practice, Thessaloniki, Greece

PP.303 CLINICAL EFFICACY OF PROLOTHERAPY FOR TEMPOROMANDIBULAR JOINT DISORDERS: A SYSTEMATIC REVIEW AND META-ANALYSIS

Antonios Saramantos¹, Georgios D. Hatziadoniou¹, Anestis Chrysostomidis¹, Despoina Michailidou¹, Georgios Karakinaris², Gregory Venetis²

1. Department of Oral & Maxillofacial Surgery, Aristotle University of Thessaloniki, Specialized Cancer Treatment and Reconstruction Center, General Hospital of Thessaloniki “George Papanikolaou”
2. Laboratory of Oral & Maxillofacial Surgery, Aristotle University of Thessaloniki

ROOM: Zephyros

11:30 - 13:30 Oral Presentations

OP.195 INVESTIGATION OF STRESSES TRANSMITTED TO THE DENTOALVEOLAR COMPLEX BY HYBRID AND CONVENTIONAL MOUTHGUARDS IN COMBAT SPORTS-RELATED TRAUMA USING FINITE ELEMENT STRESS ANALYSIS

Çağla Nur Kalafat¹, Zeynep Yeşil²

1. Recep Tayyip Erdogan University, Faculty of Dentistry, Department of Prosthodontics, , Rize, Türkiye
2. Ataturk University, Faculty of Dentistry, Department of Prosthodontics, , Erzurum, Türkiye

OP.196 DIGITAL DENTAL PROSTHETIC TREATMENT OF TEMPOROMANDIBULAR JOINT DISK DISPLACEMENT WITH REDUCTION

Budima Pejkovska Shahpaska¹, Julija Zarkova Atanasova², Katerina Zlatanovska², Bruno Nikolovski¹, Blagoja Dastevski³

1. Faculty of Medical Sciences, Goce Delcev University, Stip, North Macedonia, PHI UDCC St. Panteleimon Skopje, North Macedonia
2. Faculty of Medical Sciences, Goce Delcev University, Stip, North Macedonia
3. Faculty of Dentistry, UKIM, Skopje, North Macedonia, PHI UDCC St. Panteleimon, Skopje, North Macedonia

OP.197 EFFECT OF TWO DIFFERENT MOUTH RINSES ON THE COLOR STABILITY OF PROVISIONAL CROWN MATERIALS: An In Vitro Study

Sibel Celik Tofan¹, Caglar Bilmenoglu¹

1. Department of Prosthodontics, Faculty of Dentistry, Trakya University

SATURDAY, 9 MAY, 2026

- OP.198** **DIGITAL INTEREST IN ESTHETIC DENTISTRY: TIME SERIES AND FORECASTING ANALYSIS USING GOOGLE TRENDS**
Merve Cennet Altuntaş¹
1. Bilecik Şeyh Edebali University, Department of Prosthodontics
- OP.199** **EVALUATION OF SMILE ESTHETICS BY ARTIFICIAL INTELLIGENCE CHATBOTS: A COMPARATIVE STUDY WITH HUMAN EXPERT SCORES**
Beyza Ünalın Değirmenci¹, **Hüsniye Soğancı¹**
1. Department of Prosthodontics, Faculty of Dentistry, Van Yuzuncu Yil University
- OP.200** **COMPARATIVE EVALUATION OF CHATBOT PERFORMANCE IN PROSTHODONTIC EDUCATION USING TYPE 1 AND TYPE 2 QUESTIONS**
Beyza Ünalın Değirmenci¹, **Mümtaz Karabulut¹**
1. Department of Prosthodontics, Faculty of Dentistry, Van Yuzuncu Yil University
- OP.201** **INFLUENCE OF PRINTING ORIENTATION AND POST-CURING TIME ON FLEXURAL STRENGTH AND VICKERS HARDNESS OF A 3D-PRINTED TEMPORARY CROWN RESIN: AN IN VITRO STUDY**
Tuğba Altınbaş¹, Meryem Şahin¹
1. Tokat Gaziosmanpaşa University, Faculty of Dentistry, Department of Prosthodontics, Tokat, Türkiye
- OP.202** **VERTICAL DIMENSION INCREASE IN FULL MOUTH REHABILITATION: A CASE SERIES**
Ümitcan Kılıç¹, Nuray İskefli¹, Elif Yeğın¹, Mustafa Hayati Atala¹
1. Istanbul Medeniyet University, Faculty of Dentistry, Department of Prosthodontics
- OP.203** **EVALUATION OF THE QUALITY OF LIFE IN PATIENTS WITH CONVENTIONAL AND IMMEDIATE DENTURES**
Aneta Angelovska¹, Biljana Bogdanovska¹, Petar Jankulovski², Natasha Stavreva¹, Nadica Janeva¹
1. PHI University Dental Clinical Center "St. Panteleimon", Skopje, Republic of North Macedonia, Faculty of Dentistry, Ss. Cyril and Methodius University in Skopje, Republic of North Macedonia
2. PHI University Dental Clinical Center "St. Panteleimon", Skopje, Republic of North Macedonia
- OP.204** **GLOBAL RESEARCH TRENDS OF ADDITIVELY MANUFACTURED ZIRCONIA IN PROSTHODONTICS: A BIBLIOMETRIC ANALYSIS**
İlknur Usta KUTLU¹, **Arzu YILDIRIM¹**
1. Tokat Gaziosmanpaşa University, Faculty of Dentistry, Department of Prosthodontics
- OP.205** **IMMEDIATE LOADING IN FULL-ARCH REHABILITATION: CLINICAL AND BIOMECHANICAL EVALUATION OF AN ALL-ON-SIX CASE**
Elif Irmak Gökmen¹, Ozlem Ozişçi¹
1. Süleyman Demirel University
- OP.206** **EFFECTIVE FACTORS IN DENTAL ANXIETY MANAGEMENT: CLINICAL EXPERIENCE, PROFESSIONAL STATUS, OR SELF-EFFICACY?**
Hüseyin Sığnak¹, Ahmet Mert Nalbantoğlu¹
1. Süleyman Demirel University Faculty of Dentistry Department of Periodontology
- OP.207** **REMOVABLE PARTIAL DENTURES USING PRECISION ATTACHMENTS WITH DIFFERENT RETENTION CHARACTERISTICS: A CASE SERIES**
Maide Cinci¹, Onur Doğan Dağ¹
1. Trakya University, Faculty of Dentistry, Department of Prosthodontics

SATURDAY, 9 MAY, 2026

OP.208 CLINICAL EFFECTIVENESS OF TRI RAPTOR ATTACHMENT SYSTEM IN NON-SPLINTED IMPLANT-SUPPORTED OVERDENTURES WITH INTER-IMPLANT ANGULATION DISCREPANCIES: TWO CASE REPORTS

Egemen Sezen¹

1. Assistant Professor, Ph.D., Department of Prosthetic Dentistry, Faculty of Dentistry, Istanbul Yeni Yuzuil University, Istanbul, Turkey

OP.209 PROSTHETIC REHABILITATION OF A PATIENT WITH TOOTH WEAR USING A MULTIDISCIPLINARY APPROACH: A CASE REPORT

Simge Zeybek¹, Aysıla Tekeli Şimşek¹, Şerife Esra Kurt², Nihan Bulak², Bengisu Yıldırım¹

1. Department of Prosthodontics, Faculty of Dentistry, University of Uşak, Uşak, Türkiye
2. Department of Periodontology, Faculty of Dentistry, University of Uşak, Uşak, Türkiye

OP.210 NEUTRAL ZONE IN COMPLETE DENTURES: A NARRATIVE REVIEW WITH CASE REPORT

Louiza Daniil¹, Kritonas Svanias¹, Christina Caulier¹, Panagiota Chatzidou², Argirios Pisiotis³, Savvas Kamalakidis⁴

1. Postgraduate student, Department of Prosthodontics, Aristotle University of Thessaloniki
2. Adjunct Lecturer and Research Fellow, Department of Prosthodontics, Aristotle University of Thessaloniki
3. Emeritus Professor, Department of Prosthodontics, Aristotle University of Thessaloniki
4. Assistant Professor, Department of Prosthodontics, Aristotle University of Thessaloniki

OP.211 MANAGING DENTURE-ASSOCIATED POST-COVID-19 CANDIDIASIS AND MUCORMYCOSIS THROUGH COMBINED PROSTHODONTIC AND INFECTIOUS DISEASE CARE: A NARRATIVE REVIEW

Nikolaos Kokolantonakis¹, Panagiota Chatzidou², Athanasios Stratos³, Argirios Pisiotis⁴, Savvas Kamalakidis⁵

1. Undergraduate Student, School of Dentistry, Faculty of Health Sciences, Aristotle University of Thessaloniki, Greece
2. Adjunct lecturer and Research fellow, Department of Prosthodontics, School of Dentistry, Faculty of Health Sciences, Aristotle University of Thessaloniki, Greece
3. PhD Student, School of Dentistry, Faculty of Health Sciences, Aristotle University of Thessaloniki, Greece
4. Emeritus Professor, Department of Prosthodontics, School of Dentistry, Faculty of Health Sciences, Aristotle University of Thessaloniki, Greece
5. Assistant Professor, Department of Prosthodontics, School of Dentistry, Faculty of Health Sciences, Aristotle University of Thessaloniki, Greece

OP.212 RECONSTRUCTION OF MALOCCLUSION AND JAW DEFORMITIES – CASE REPORT

Rade Živković¹, **Nevena Lukić**², Dimitrije Živković¹, Nikola Živković¹, Tomislav Katanec³

1. School of dental Medicine, University of Belgrade
2. Private Clinic Zubbi
3. School of dental Medicine, University of Zagreb

ROOM: Zephyros

14:30 - 16:00 Oral Presentations

OP.213 COMPARATIVE ANALYSIS OF INTRAORAL DIGITAL SCANS AND EXTRAORAL SCANS DERIVED FROM CONVENTIONAL IMPRESSION TECHNIQUES

Stojan Petrovski¹, Sasho Jovanovski², Jasna Petrovska², Gazmend Jusufi³, Can Berk Gunes³

1. PHO Petrovski - Skopje
2. University „Ss. Cyril and Methodius“ - Skopje
3. International Balkan University - Skopje

- OP.214 MARGINAL GAP AND FRACTURE RESISTANCE OF METAL-CERAMIC AND ZIRCONIA CROWNS FABRICATED BY ADDITIVE AND SUBTRACTIVE MANUFACTURING TECHNIQUES**
Irem Celikyurek Karabagli¹, Zeynep Ozkurt-Kayahan¹
1. Department of Prosthodontics, Yeditepe University, Faculty of Dentistry, Istanbul, Türkiye
- OP.215 COMPARISON OF OPTICAL PROPERTIES OF DENTAL ZIRCONIA WITH VARYING YTTRIA CONTENTS**
Zeynep Okur¹, Fatmanur Çolak¹, Merve Ünal¹, Bengisu Yıldırım¹
1. Department of Prosthodontics, Faculty of Dentistry, Uşak University
- OP.216 EFFECT OF DIFFERENT SURFACE TREATMENTS AND THERMAL AGING ON FLEXURAL STRENGTH OF DENTURE BASE MATERIALS FABRICATED WITH CONVENTIONAL METHOD AND 3D-PRINTER AFTER REPAIR PROCESS**
Ceyda Ciftci¹, Idil Dikbas¹
1. Yeditepe University Department of Prosthodontics, Istanbul
- OP.217 THE EFFECT OF MODEL BASE THICKNESS AND BUILD ORIENTATION ON THE DIMENSIONAL STABILITY OF 3D-PRINTED DENTAL MODELS**
İpek Yazar¹, Yiğit Şengör¹, Selen Erkul¹, Yunus Emre Özden¹, Ender Kazazoğlu¹
1. Department of Prosthodontics, Yeditepe University Faculty of Dentistry, Istanbul, Türkiye
- OP.218 SINGLE-UNIT PERMANENT RESTORATIONS FABRICATED WITH 3D TECHNOLOGY AND THE DEVELOPMENT OF 3D PERMANENT CROWNS**
Bahar Karci¹, Buse Çebi Gül¹
1. Department of Prosthodontics, Gaziantep University, Faculty of Dentistry
- OP.219 SAME-DAY DUPLICATION OF A FRACTURED MAXILLARY COMPLETE DENTURE USING A FULLY DIGITAL WORKFLOW: A CASE REPORT**
Güner Dilan Gülter¹, Ersan Çelik¹
1. Department of Prosthodontics, Faculty of Dentistry, Ordu University
- OP.220 IMPLANT SUPPORTED REHABILITATION OF A SINGLE MAXILLARY CENTRAL INCISOR WITH STAGED SOFT TISSUE CONDITIONING: A CASE REPORT**
Alperen SAHİN¹
1. University
- OP.221 MAXIMUM INTERCUSPIDATION WITH OCCLUSAL LAMINATE PROSTHESIS**
Orhan Arzik¹, Nermin Demirkol¹, Irem Karagözoğlu¹, Sümeyye Bozbayır²
1. University
2. Clinic
- OP.222 A PREDICTABLE DIGITAL WORKFLOW FOR DIASTEMA CLOSURE USING LAMINATE VENEERS: A 3-YEAR CLINICAL FOLLOW-UP**
Kalben SASMAZ¹, Melek OZDEMİR¹, Isıl KECİK BUYUKHATİPOĞLU¹
1. Gaziantep University, Faculty of Dentistry Department of Prosthodontics
- OP.223 COMPARATIVE EVALUATION OF SURFACE ROUGHNESS AND MICROHARDNESS OF VARIOUS PROSTHETIC MATERIALS FABRICATED USING MILLING AND PRINTING METHODS: AN IN-VITRO STUDY**
Selen Erkul¹, Parsa Daneshmand², Ariya Lazemi², Burcu Bal³, Zeynep Ozkurt-Kayahan⁴
1. Assistant Professor, Department of Prosthodontics, YeditepeUniversity, Faculty of Dentistry, Istanbul, Turkey
2. Postgraduate Student, Department of Prosthodontics, YeditepeUniversity, Faculty of Dentistry, Istanbul, Turkey
3. Associate Professor, Department of Prosthodontics, YeditepeUniversity, Faculty of Dentistry, Istanbul, Turkey
4. Professor, Department of Prosthodontics, Yeditepe University, Faculty of Dentistry, Istanbul, Turkey

SATURDAY, 9 MAY, 2026

OP.224 THE EFFECT OF DIFFERENT STARTING POINTS AND SIZE OF THE SCANNING AREA ON THE INTERNAL FIT OF MAXILLARY CENTRAL INCISOR CROWN RESTORATIONS: AN IN-VITRO STUDY

Dilay ÇAKAR¹, Belgizar ONBAŞIOĞLU¹, Şükrü Tolga TIRIL¹, Selen ERKUL², Yunus Emre ÖZDEN³

1. PhD Student, DDS. Yeditepe University, Faculty of Dentistry
2. Assistant Professor, DDS. Yeditepe University, Faculty of Dentistry
3. Associate Professor, DDS. Yeditepe University, Faculty of Dentistry

OP.225 EVALUATION OF CERAMIC VENEERS ON ENDODONTICALLY TREATED TEETH

Chara Zaganidou¹, Emmanuela Alexiadou¹, Vasileia Zafeiriou¹, Foteini Machla², Maria Kokoti³

1. Undergraduate student, School of Dentistry, Faculty of Health Sciences, Aristotle University of Thessaloniki
2. Postgraduate student, Department of Prosthodontics, School of Dentistry, Faculty of Health Sciences, Aristotle University of Thessaloniki
3. Associate Professor, Department of Prosthodontics, School of Dentistry, Faculty of Health Sciences, Aristotle University of Thessaloniki

OP.226 PRECISE TRANSFER OF PERI-IMPLANT SOFT TISSUE CONTOURS USING CUSTOMIZED IMPRESSION COPINGS: A CASE SERIES

Nihan Mertcan¹, Gamze Karaçalı¹, Saniye Eren Halıcı¹

1. Muğla Sıtkı Koçman University, Faculty of Dentistry, Department of Prosthodontics, Muğla, Türkiye

OP.227 INFLUENCE OF STAINING BEVERAGES ON COLOR STABILITY OF CAD/CAM PMMA DENTURE TEETH

Beyza Ünalın Değirmenci¹

1. Department of Prosthodontics, Faculty of Dentistry, Van Yuzuncu Yil University

ROOM: Zephyros

16:30 - 18:00 **Oral Presentations**

OP.229 CLINICAL AND RADIOGRAPHIC OUTCOMES OF FULL PULPOTOMY IN IMMATURE PERMANENT MOLARS WITH REVERSIBLE PULPITIS: A 24-MONTH CASE SERIES

Sera Şimşek Derelioğlu¹, Muhammed Alagöz²

1. Atatürk University, Faculty of Dentistry, Department of Pediatric Dentistry
2. Private Practice, Pediatric Dentist, Private Dental Clinic

OP.230 RETROSPECTIVE EVALUATION OF STAINLESS STEEL CROWNS IN PRIMARY MOLARS

Peris Celikel¹, Fatih Sengul¹

1. Department of Pediatric Dentistry, Faculty of Dentistry, Ataturk University, Erzurum

OP.231 BIBLIOMETRIC ANALYSIS OF DENTAL ANXIETY IN TURKISH PEDIATRIC DENTISTRY POSTGRADUATE THESES OVER THE LAST TEN YEARS

Meltem Karahan¹, Lal Tosyalı¹, Bahar Basak Kızıltan Eliacık¹

1. Department of Pediatric Dentistry, Faculty of Dental Medicine, University of Health Sciences

OP.232 BIOACTIVE COMPOSITE RESIN DISCOLORATION INDUCED BY PEDIATRIC OVER THE COUNTER SUPPLEMENTS: AN IN VITRO STUDY

Esra ÖZGÖÇMEN TULA¹, Yakup DOĞRU¹

1. Bursa Uludag University, Faculty of Dentistry, Department of Pedodontics, Bursa, Türkiye

- OP.233 SÜT DIŞLERİNDE KULLANILAN FARKLI RESTORATİF MALZEMELERİN YARI SAYDAMLIK PARAMETRELERİNİN KARŞILAŞTIRILMASI**
Enes Bardakçı¹
1. Harran Üniversitesi, Diş Hekimliği Fakültesi Çocuk Diş Hekimliği Bölümü
- OP.234 MOLAR-INCISOR HYPOMINERALIZATION (MIH) SYNDROM: EVALUATION OF KNOWLEDGE, DIAGNOSTIC AWARENESS AND CLINICAL APPROACH AMONG DENTISTS**
Fotios Nanos¹, Konstantina Chionia Nanou², Georgios Theodoridis³, Laura Gavrilă⁴, Carmen Diana Nicoleta Savin⁵
1. DDS, B.Ed., MSc School of Medicine, Democritus University of Thrace. Greece
2. Senior Student, School of Medicine, Aristotle University of Thessaloniki. Greece
3. DDS, MSc, PhD Dental Department of General Hospital "O Agios Dimitrios" of Thessaloniki. Greece
4. Assist. Pr. Dr. Department of Pediatric Dentistry, School of Dentistry, University of Medicine and Pharmacy "Grigore T. Popa". Iasi, Romania
5. Assoc. Pr. Dr. Department of Pediatric Dentistry, School of Dentistry, University of Medicine and Pharmacy "Grigore T. Popa". Iasi, Romania
- OP.235 TRAUMATIC INJURIES OF PRIMARY TEETH: DIAGNOSTIC APPROACH AND THERAPEUTIC OPTIONS**
Ioanna Syllaidopoulou¹, Carmen Diana Nicoleta Savin², Anastasia Karakelidou³, Anna Sirghea², Fotios Nanos⁴
1. DDS, Private Practice, Dental Department of General Hospital "Andreas Papandreou" of Pyrgos, Ilea. Greece
2. Assoc. Pr. Dr. Department of Pediatric Dentistry, School of Dentistry, University of Medicine and Pharmacy "Grigore T. Popa". Iasi, Romania
3. DDS, MSc Dental Department of General Hospital "O Agios Dimitrios" of Thessaloniki. Greece
4. DDS, B.Ed., MSc School of Medicine, Democritus University of Thrace. Greece
- OP.236 COMPARISON OF ORAL AND DENTAL HEALTH STATUS IN CHILDREN WITH AUTISM SPECTRUM DISORDER AND HEALTHY CONTROLS**
Damla Sinem Göçmen¹, Fatma Saraç²
1. Department of Paediatric Dentistry, Atatürk University, Erzurum, Turkey
2. Department of Paediatric Dentistry, Atatürk University, Erzurum, Turkey
- OP.237 EVALUATION OF GUIDELINE CONSISTENCY OF AN ARTIFICIAL INTELLIGENCE MODEL IN PEDIATRIC DENTAL TRAUMA SCENARIOS**
Merve Sarıaslan¹, Rumeysa Çınar²
1. Karabük University Faculty of Dentistry
2. Karabük Oral and Dental Health Training and Research Hospital
- OP.238 COMPARATIVE ANALYSIS OF TRANSLUCENCY IN PEDIATRIC ANTERIOR ESTHETIC CROWNS**
Aybike BAS OZTURK¹
1. Ataturk University Faculty of Dentistry
- OP.239 CLINICAL AND RADIOGRAPHIC OUTCOMES OF MINERAL TRIOXIDE AGGREGATE PULPOTOMY IN A SYMPTOMATIC IMMATURE PERMANENT MOLAR**
Eda Karakuş¹, Gizem Yıldız¹
1. Suleyman Demirel University
- OP.240 ENDODONTIC TREATMENT OF A PERSISTENT PRIMARY MOLAR WITH A PERIAPICAL LESION USING MTA: A CASE REPORT**
Hasan Melih Morsümbül¹, Gizem Yıldız¹
1. Suleyman Demirel University

- OP.241** **EVALUATION OF ACCURACY AND INTRA-/INTER-MODEL CONSISTENCY OF AI MODELS COMPARED TO TURKISH DENTAL PROFESSIONALS IN PEDIATRIC DENTAL QUESTIONS**
Irem Nur Bitisik¹, Selcuk Savas¹, Ilgin Tımarcı², Ebru Kücükylmaz Izgi¹
1. Department of Pediatric Dentistry, Faculty of Dentistry, Izmir Katip Celebi University, Izmir, Turkey
2. Department of Public Health, Faculty of Medicine, Izmir Katip Celebi University, Izmir, Turkey
-
- OP.242** **DENTAL STUDENTS' KNOWLEDGE, ATTITUDES, AND CLINICAL PRACTICE REGARDING TOOTH AVULSION MANAGEMENT: A CROSS-SECTIONAL SURVEY**
Selcuk Savas¹, **Aysima Ozcan Oytun**¹, Ebru Kucukyilmaz Izgi¹
1. Department of Pediatric Dentistry, Faculty of Dentistry, Izmir Katip Celebi University
-
- OP.243** **EVALUATION OF DENTAL STUDENTS' KNOWLEDGE, ATTITUDES, AND PERCEPTION LEVELS TOWARD GENERAL ANESTHESIA IN PEDIATRIC DENTISTRY**
Ebru Kucukyilmaz Izgi¹, Selcuk Savas¹, **Gizem Firuze Senoglan**¹
1. Department of Pediatric Dentistry, Faculty of Dentistry, Izmir Katip Celebi University, Izmir, Turkey
-
- OP.244** **BARRIERS, ATTITUDES, AND EDUCATIONAL NEEDS REGARDING CHILD ABUSE MANAGEMENT AMONG DENTAL STUDENTS**
Turkay Gunes¹, Selcuk Savas¹, Irem Kul², Ali Eren Karakurt², Merve Akcay¹
1. Department of Pediatric Dentistry, Faculty of Dentistry, Izmir Katip Celebi University, Izmir, Turkey
2. Undergraduate Student, Faculty of Dentistry, Izmir Katip Celebi University, Izmir, Turkey
-
- OP.245** **DEEP LEARNING-BASED AUTOMATED DENTAL AGE ESTIMATION FROM PANORAMIC RADIOGRAPHS: A PILOT STUDY**
Arzu Koçkanat¹, Kaan Sağtaş²
1. Sivas Cumhuriyet University, Faculty of Dentistry, Department of Pedodontics
2. Semruk Technology Inc., Cumhuriyet Technopark, Sivas, Türkiye
-
- OP.246** **RISK FACTORS AND INTRAORAL FINDINGS IN CHILDREN WITH MOLAR-INCISOR HYPOMINERALIZATION: AN ANALYSIS ACCORDING TO MIH SEVERITY**
Kürşat Fatih Yüksel¹, Derya Ceyhan²
1. DDS, MSc, Research Assistant, Department of Pediatric Dentistry, Faculty of Dentistry, Suleyman Demirel University
2. DDS, PhD, Associate Professor Doctor, Department of Pediatric Dentistry, Faculty of Dentistry, Suleyman Demirel University
-
- OP.247** **EVALUATION OF THE EFFECTS OF DIFFERENT AGENTS USED IN SENSITIVITY TREATMENT ON DENTIN TISSUE**
Ebru Kucukyilmaz Izgi¹, Selcuk Savas¹, **Tugba Ozdemir**¹
1. Izmir Katip Celebi University, Faculty of Dentistry, Department of Pediatric Dentistry
-
- OP.248** **EVALUATION OF THE CARIES DETECTION METHODS**
Funda Cagrir Dindaroglu¹, **Buse Duzgun**¹
1. Department of Pediatric Dentistry, Faculty of Dentistry, Izmir Katip Celebi University, Izmir, Turkey
-
- OP.249** **NATAL TEETH IN NEONATES: DIAGNOSIS, RISKS AND TREATMENT APPROACHES**
Turkan Ünal¹, Fatma Nur Kızılay², Emine Gülşen¹, Ruhen Sena Kaplan³
1. Specialist in Pediatric Dentistry, Alanya Oral and Dental Health Hospital, Antalya, Türkiye
2. Specialist in Pediatric Dentistry, Department of Pedodontics, Faculty of Dentistry, Inonu University, Malatya, Türkiye
3. Research Assistant in Pediatric Dentistry, Department of Pediatric Dentistry, Faculty of Dentistry, Inonu University, Malatya, Türkiye
-

SATURDAY, 9 MAY, 2026

- OP.250** **THE IMPACT OF MOLAR-INCISOR-HYPOMINERALIZATION ON CHILDREN'S ORAL HEALTH – RELATED QUALITY OF LIFE: AN ASSESSMENT USING THE PEDIATRIC ORAL HEALTH-RELATED QUALITY OF LIFE SCALE**
Merve Nur Celik¹, Selcuk Savas¹, Ebru Kucukyilmaz Izgi¹
1. Izmir Katip Celebi University, Faculty of Dentistry, Department of Pediatric Dentistry
-
- OP.251** **MILD SEDATION IN PAEDIATRIC DENTISTRY: KNOWLEDGE, ATTITUDES AND PRACTICES IN THE WESTERN BALKANS**
Vukašin Košutić¹, Ivana Radović¹, Marko Živković¹, Tamara Perić¹
1. Clinic of Paediatric and Preventive Dentistry, School of Dental Medicine, University of Belgrade
-
- OP.252** **DIGITAL PARENTING, MEDIA USE, AND CHILDREN'S ORAL HEALTH: IMPLICATIONS FOR PEDIATRIC DENTISTRY IN THE DIGITAL ERA**
Türkan Ünal¹, Fatma Nur Kızılay², Sami Erkan UNAL³, **Fatma Eren⁴**
1. Alanya Oral and Dental Health Hospital, Antalya, Türkiye
2. Department of Pedodontics, Faculty of Dentistry, Inonu University, Malatya, Türkiye
3. Department of Oral and Maxillofacial Surgery, Faculty of Dentistry, Alanya Alaaddin Keykubat University, Antalya, Türkiye
4. Department of Pediatric Dentistry, Faculty of Dentistry, Inonu University, Malatya, Türkiye
-
- OP.253** **PREVALENCE AND PATTERNS OF CONGENITAL TOOTH AGENESIS IN CHILDREN: A MIXED-METHOD STUDY ON PARENTAL AWARENESS**
Elif Begüm Yiğit Çetiner¹, Merve Bilmez Selen¹, Nisanur Müdüroğlu¹, Şeyma Gögce¹, Betül Kuru¹
1. Inonu University, Faculty of Dentistry, Department of Pedodontics, Malatya, Türkiye
-
- OP.254** **THE ROLE OF ANXIETY IN CHOOSING PEDIATRIC DENTISTRY AS A SPECIALTY: ACADEMIC AND PSYCHOLOGICAL DETERMINANTS AMONG FINAL - YEAR DENTAL STUDENTS - A CROSS - SECTIONAL STUDY**
Şeyma Gögce¹, Merve Bilmez Selen¹, Elif Begüm Yiğit Çetiner¹
1. Department of Pediatric Dentistry, İnönü University, Malatya, Turkey
-
- OP.256** **ASSESSMENT OF DENTAL FEAR AND ASSOCIATED FACTORS IN CHILDREN ATTENDING A PEDIATRIC DENTISTRY CLINIC**
Betül Taşkaya¹
1. Department of Paediatric Dentistry, Faculty of Dentistry, Bolu Abant İzzet Baysal University
-
- OP.257** **PRE ERUPTIVE INTRACORONAL RESORPTION IN THREE PAEDIATRIC CASES: CLINICAL AND RADIOGRAPHIC FINDINGS AND TREATMENT**
Maria-Despoina Karadimitriou¹, Adamantia Filippou¹, Aggeliki Sofia Trimeridou², Vanessa Boka³, Konstantinos Arapostathis⁴
1. Postgraduate student, Department of Paediatric Dentistry, School of Dentistry, Aristotle University of Thessaloniki, Greece
2. Paediatric Dentist, MSc in Paediatric Dentistry, Department of Paediatric Dentistry, School of Dentistry, Aristotle University of Thessaloniki, Greece
3. Assistant professor, Department of Paediatric Dentistry, School of Dentistry, Aristotle University of Thessaloniki, Greece
4. Professor, Department of Paediatric Dentistry, School of Dentistry, Aristotle University of Thessaloniki, Greece
-

OP.258

**SILVER DIAMINE FLUORIDE IN PEDIATRIC DENTISTRY OVER THE LAST DECADE:
A BIBLIOMETRIC ANALYSIS**

Zeynep Şeyda Yavşan¹, Enes Mustafa Aşar²

1. Department of Pediatric Dentistry, Faculty of Dentistry, Tekirdağ Namık Kemal University,
Tekirdağ, Türkiye

2. Department of Pediatric Dentistry, Faculty of Dentistry, Selcuk University, Konya, Türkiye

-
- AP.01** **EVALUATION OF EXTRUDED ROOT CANAL FILLING MATERIALS: A RETROSPECTIVE STUDY**
Berkay Gumus¹, Beyzanur Hatipoglu², Okan Turgut³, Emre Bayram³
1. Department of Endodontics, Faculty of Dentistry, Bilecik Seyh Edebali University, Bilecik, Turkiye.
2. Sehit Omer Emiroglu Oral and Dental Health Hospital, Corum, Turkiye.
3. Department of Endodontics, Faculty of Dentistry, Tokat Gaziosmanpasa University, Tokat, Turkiye.
-
- AP.02** **KNOWLEDGE, ATTITUDES AND CLINICAL PRACTICES TOWARD EXTERNAL CERVICAL RESORPTION: A PERIODONTAL PERSPECTIVE**
Dilara Sena Masmaz¹, Gökmen Özmen¹, Güray Güven¹, Ahmet Mert Nalbantoğlu²
1. Research Assistant, Süleyman Demirel University, Faculty of Dentistry, Department of Periodontology, Isparta, Turkiye
2. Assoc. Prof. Dr, Süleyman Demirel University, Faculty Of Dentistry, Department Of Periodontology, Isparta, Turkiye
-
- AP.03** **EFFECT OF DIFFERENT IRRIGATION SOLUTIONS ON THE PUSH-OUT BOND STRENGTH OF BIOCERAMIC AND RESIN-BASED ROOT CANAL SEALERS: AN IN VITRO STUDY**
Büşra Efendioğlu¹, Elif Bahar Çakıcı¹
1. Department of Endodontics, Faculty of Dentistry, Ordu University
-
- AP.04** **EFFECTIVE FACTORS IN DENTAL ANXIETY MANAGEMENT: CLINICAL EXPERIENCE, PROFESSIONAL STATUS, OR SELF-EFFICACY?**
Hüseyin Sığnak¹, Ahmet Mert Nalbantoğlu¹
1. Süleyman Demirel University Faculty of Dentistry Department of Periodontology
-
- AP.05** **AGE AS A CONFOUNDER IN ALVEOLAR BONE FRACTAL DIMENSION COMPARISONS ACROSS PERIODONTITIS GRADES**
Tuğçe Yapişoğlu¹, Özkan Karataş¹
1. Tokat Gaziosmanpaşa University, Faculty of Dentistry, Department of Periodontology
-
- AP.06** **OSTEODIFFERENTIATION OF STEM CELLS FROM APICAL PAPILLA IN THE PRESENCE OF NOVEL DENTAL CEMENTS**
Maja Sandić¹, Anđela Stoilković¹, Jelena Simonović¹, Veljko Ilić¹, Sanja Milutinović-Smiljanić¹
1. Department of General and Oral Histology and Embryology, School of Dental Medicine, University of Belgrade, Serbia
-
- AP.07** **DEEP LEARNING-BASED DETECTION AND POSITION CLASSIFICATION OF IMPACTED CANINES ON CBCT USING THE NN-UNET ALGORITHM**
Burcu Latife Çelen¹, Gaye Keser¹, Filiz Namdar Pekiner²
1. Department of Oral and Maxillofacial Radiology, Marmara University Faculty of Dentistry
2. Department of Oral and Maxillofacial Radiology, Faculty of Dentistry, Marmara University, İstanbul, Türkiye
-
- AP.08** **IN VITRO STUDY OF THE FRACTURE RESISTANCE OF CAD/CAM CUSTOMIZED POSTS VERSUS PREFABRICATED FIBER POSTS**
Mila Metodieva-Aleksandrova¹, Dimitar Kosturkov¹, Rumen Radev², Elka Radeva¹
1. Department of Conservative Dentistry, Faculty of Dental Medicine, Medical University of Sofia, Bulgaria
2. Department of Prosthetic Dentistry, Faculty of Dental Medicine, Medical University of Sofia, Bulgaria
-
- AP.09** **COMPARISON OF OPTICAL PROPERTIES OF DENTAL ZIRCONIA WITH VARYING YTTRIA CONTENTS**
Zeynep Okur¹, Fatmanur Çolak¹, Merve Ünal¹, Bengisu Yıldırım¹
1. Department of Prosthodontics, Faculty of Dentistry, Uşak University
-
- AP.10** **MICROTENSILE BOND STRENGTH OF BIOACTIVE RESTORATIVE MATERIALS TO SOUND AND CARIES-AFFECTED PRIMARY DENTIN**
Marko Zivkovic¹, Jovana Stasic¹, Aleksandar Racic¹, Vukasin Kosutic¹, Jovana Kuzmanovic Pfcic¹, Tamara Peric¹
1. School of Dental Medicine, University of Belgrade
-

INDEX

Adramerinas Marios

DDS, MSc, PhD(c), member of the board of the Dental Association of Thessaloniki

Agop-Forna Doriana

Professor, Faculty of Dental Medicine, "Grigore T. Popa" University of Medicine and Pharmacy, Iasi, Romania

Akkaya Murat

Professor, Lokman Hekim University, Faculty of Dentistry, Department of Periodontology Söğütözü/ Ankara, Türkiye

Andreadis Dimitrios

DDS, MA, PhD, Associate Professor of Oral Medicine/Pathology, Department of Oral Medicine/Pathology School of Dentistry, Aristotle University of Thessaloniki, Greece

Angelopoulos Christos

DDS, MSc, PhD, Professor of Oral Diagnosis & Radiology, Athens University School of Dentistry

Apatzidou Danae

Professor, Department of Preventive Dentistry, Periodontology and Implant Biology, School of Dentistry, Faculty of Health Sciences, Aristotle University of Thessaloniki, Greece

Arapostathis Konstantinos

Pediatric Dentist, Professor of Pediatric Dentistry, Director of the Department of Pediatric Dentistry, School of Dentistry, Aristotle University of Thessaloniki, Greece

Archakis Aristidis

Associate Professor, Department of Pediatric Dentistry, School of Dentistry, Aristotle University of Thessaloniki, Greece

Argyropoulos Nikolaos

DDS, Oral Surgeon – Implantology Specialist, Thessaloniki, Greece

Avraam George

Oral Surgeon – Orthodontic Specialist, President of the Famagusta Dental Association

Bajric Elmedin

Prof. Dr., Faculty of Dentistry of Sarajevo University, Sarajevo, Bosnia and Herzegovina

Batas Leonidas

DDS, MSc, PhD, Assistant Professor, Department of Preventive Dentistry, Periodontology and Implant Biology, Aristotle University of Thessaloniki

Beloica Miloš

Associate Professor, School of Dental Medicine, University of Belgrade, Serbia

Beltes Charis

MSc, MClintDent, PhD, Lecturer, Dept. Endodontics, Aristotle University of Thessaloniki

Boka Vanessa

Assistant Professor of Paediatric Dentistry, School of Dentistry, Aristotle University of Thessaloniki, Greece

Chatziagianni Athina

Assistant Professor, Department of Orthodontics, Faculty of Dentistry, School of Health Sciences, Aristotle University of Thessaloniki, Greece

Chatzipetros Emmanouil

DDS, MSc, PhD, Assistant Professor, Department of Oral Diagnosis and Radiology, Faculty of Dentistry, National and Kapodistrian University of Athens, Athens, Greece

DavidopoulouSotiria

Assistant Professor, Department of Operative Dentistry, School of Dentistry, Aristotle University of Thessaloniki, Greece

Delantoni Antigoni

DDS, MSc, PhD, MD, Associate Professor, Dept. of Oral Surgery and Radiology, School of Dentistry, Aristotle University of Thessaloniki

Dionysopoulos Dimitrios

Associate Professor, Department of Operative Dentistry, School of Dentistry, Aristotle University of Thessaloniki, Greece

Doufexi Aikaterini-Elissavet

DDS, MSc, PhD, Diplomate of the American Academy of Periodontology, Assistant Professor, Department of Preventive Dentistry, Periodontology and Implant Biology, School of Dentistry, Aristotle University of Thessaloniki, Greece

Ferrari Emiliano

Associate Professor, IANYUP Program, New York University, USA, Bologna, Italy

Filippou Adamantia

Dentist – Pediatric Dentistry, Thessaloniki, Greece

Forna Norina

Professor, Faculty of Dental Medicine, President of the International Relations and Partnerships Committee of the Senate, “Grigore T. Popa” University of Medicine and Pharmacy, Iasi, Romania

Fromovich Ophir

Professor, Titu Maiorescu University (Bucharest, Romania), Professor ACC, University of Pescara (Italy), Portugal & Israel

Gerasimidou Olga

DDS, PhD, Assistant Professor, Department of Operative Dentistry, School of Dentistry, Aristotle University of Thessaloniki, Greece

Giannakopoulos Konstantinos

Visiting Associate Professor, Operative Dentistry Discipline Coordinator, Former Chair, Department of Dentistry School of Dentistry, European University Cyprus.

Ioannidis Konstantinos

DDS, MSc, PhD, DipFMS, DipFHId, Specialist Endodontist, Assistant Professor in Endodontology, School of Dentistry, Aristotle University of Thessaloniki, Greece

Irodou Rodos

Dental Surgeon, Limassol, Cyprus

Jakovlevic Aleksandar

DDS, PhD, Assistant Professor & Research Associate, Department of Pathophysiology, Division for Oral Rehabilitation, Head of Research Laboratories, Implant-Research Center, School of Dental Medicine, University of Belgrade, Serbia

Jevremović Danimir

MSc, DDS, PhD, Professor, Vice-Dean for International cooperation, University Business Academy School of Dentistry Pancevo, Serbia

Jotic Ana

Dentist, Orthodontics Specialist, Belgrade, Serbia

Kaklamanos Eleftherios

MSc, MA, PhD, Associate Professor, School of Dentistry, Aristotle University of Thessaloniki, Greece

Kalantidis Konstantinos

Oral Surgeon, Thessaloniki

Kalyva Mary

DDS, PhD, Lecturer of Endodontology, School of Dentistry, European University Cyprus

Kamalakidis Savvas

DDS, CAGS, MPH, PhD, FACP, FICD, Assistant Professor, Prosthodontics Department, School of Dentistry, Aristotle University of Thessaloniki, Greece, Adjunct Assistant Professor, Prosthodontics Department, TUFTS University School of Dental Medicine, Boston, MA, USAM, Diplomate, American Board of Prosthodontics Certified Prosthodontist, European Prosthodontic Association

Kamea Zoi

DDS, MSc, PhD candidate Operative Dentistry, Aristotle University of Thessaloniki, Greece

Kazazoğlu Ender

President of Balkan Stomatological Society, Professor of Yeditepe Univ. Dental School, Dept. of Prosthodontics, Turkiye

Koidou Vasiliki

Assistant Professor, Department of Preventive Dentistry, Periodontology and Dental Implant Biology, School of Dentistry, Aristotle University of Thessaloniki, Greece

Kolokitha Olga-Elpis

DDS, MSD, PhD, Professor and Head Department of Orthodontics Faculty of Dentistry, School of Health Sciences Aristotle University of Thessaloniki, Greece

Komvoutis Michail

Athens Dental Students Association

Kontopoulos Vaios

DDS, Chairman of the Dental Association of Thessaloniki, Greece

Kougias Konstantinos

B.Ch.D., M.Sc., Ph.D, Oral Surgeon, Department of Dentoalveolar Surgery, Implantology and Radiology, Dental School, Aristotle University of Thessaloniki, Greece

Kouros Panteleimon

Assistant Professor, Department of Operative Dentistry, School of Dentistry, Aristotle University of Thessaloniki, Greece

Krokidis Andreas

DDS, MSc, Phd, Assistant Professor in Endodontics, National and Kapodistrian University of Athens, Greece

Kyrgidis Athanasios

Consultant Oral and Maxillofacial Surgeon, "G. Papanikolaou" General Hospital, Thessaloniki, Greece

Lillis Theodoros

DDS, MSc, PhD, Assistant Professor of Oral Surgery and Radiology, School of Dentistry, Aristotle University of Thessaloniki, Greece

Ljubisavljević Ivan

„KOL“ and lecturer-on-call for Osstem, South Korea, Vatech, South Korea and KaVo, Germany

Loizos Evangelos

D.D.S, MSc, cPhD, Secretary of EEATHLO, Member of EA4SD Prevention Committee

Louloudiadis Andreas

MSc in Endodontics

Markovic Aleksa

Professor, Clinic of Oral Surgery, School of Dental Medicine University of Belgrade

Maroufidis Nikolaos

DDS, PhD, Oral Surgeon, Board Member of the Hellenic Dental Association (HDA), Treasurer of the Balkan Stomatological Society (BaSS)

Martinovic Milan

DDS, Doctor of Dental Medicine, Podgorica, Montenegro

Matiakis Apostolos

Assistant Professor of Oral Medicine, Department of Oral Medicine and Pathology, School of Dentistry, Faculty of Health Sciences, Aristotle University of Thessaloniki, Greece

Mazinis Emmanouil

DDS, PhD, FICD, Assistant Professor, Department of Endodontology, Aristotle University of Thessaloniki

Metodiev Ivailo

DDS, Dentist, Bulgaria

Michailidou Vaso

DDS, MSc, Department of Periodontology, Aristotle University of Thessaloniki, Greece

Mijoska Aneta

Assoc. Prof., DDS, PhD, Department of Prosthodontics, Faculty of Dentistry, Ss. Cyril and Methodius University in Skopje, University Dental Clinical Center 'St. Panteleimon', Skopje, North Macedonia

Minas George

DDS, Dental Surgeon, Mina Dental Clinic, Former Vice-President, Cyprus Dental Association, Larnaca, Cyprus

Mlachkova Antoaneta-Miteva

PhD, Professor, Head of the Department of Periodontology, Faculty of Dental Medicine, Medical University, Sofia, Bulgaria

Mourouzis Petros

MSc, PhD, Assistant Professor, Department of Operative Dentistry, School of Dentistry, Aristotle University of Thessaloniki, Greece

Mujić Jahić Indira

Associate Professor, Specialist in Oral Medicine and Periodontology,

Mulo Xhina

Professor, Department of Stomatology, Faculty of Dentistry, University of Medicine, Tirana, Albania

Naka Olga

DDS, MClintDent, PhD, Associate Professor, Department of Prosthodontics, School of Dentistry, Aristotle University of Thessaloniki, Greece

Nakopoulou Kleopatra

BSc, DDS, MSc (Oral biol), MSc (Perio), Msc (Aes Dent), PhD, Visiting Professor Kraiowa University, Moldova University, Frederico Secondo Naples

Nikitakis Nikolaos

MD, DDS, PhD, Professor of Oral Medicine & Pathology, NKUA, Diplomate, American Board of Oral and Maxillofacial Pathology (ABOMP); Fellow, American Academy of Oral and Maxillofacial Pathology (AAOMP); Fellow, American Academy of Oral Medicine (AAOM), Dean of the School, Professor and Chair, Department of Oral Medicine & Pathology and Hospital Dentistry, School of Dentistry, National and Kapodistrian University of Athens (NKUA), Greece, President, Hellenic Association of Oral Medicine and Pathology (HAOMP) Past President, European Association of Oral Medicine (EAOM)

Nikolovski Bruno

Assoc. Prof., DDS, PhD, Oral & Maxillofacial Surgeon – Implantology, Faculty of Dentistry / Goce Delcev University, Skopje, North Macedonia

Ntamparakis Nikolaos

Director of the Laboratory of Oral Surgery, Surgical Implantology and Radiology. Director of the Postgraduate Programme of Oral Surgery, School of Dentistry, Aristotle University of Thessaloniki, Greece

Ntontoulos Vasileios

DDS, MSc, PhD candidate

Ozen-Sutuvan Elifnaz

DDS, PhD, Assistant Professor, Department of Prosthodontics, Faculty of Dentistry, Yeditepe University, Istanbul, Turkey

Palaskas Dimitrios

DDS, MSc

Panayi Christos

President of the Dental Students, European University Cyprus

Pantelas George

MD, DDS, PhD, Professor of Oral and Maxillofacial Surgery, European University Cyprus

Papadopoulos Moschos

Professor of Orthodontics, Department of Orthodontics, Aristotle University of Thessaloniki, Greece, Visiting Professor, University of Vienna, Austria; University of Messina, Sicily & University of Campania, Naples, Italy; University of Iasi, Romania; European University Miguel de Cervantes, Valladolid, Spain.

Papadopoulou Alexandra

DDS, PhD, MSc-D. Spec. (Oral Surgery), MSc-D. Spec. (Orthodontics), GradCertEdu (Higher Education), FHEA (UK), Assistant Professor, Department of Orthodontics, School of Dentistry, Faculty of Health Sciences Aristotle University of Thessaloniki, Greece, Honorary Senior Lecturer, The University of Sydney External Privat Docent, The University of Geneva

Paraskevopoulos Konstantinos

Oral and Maxillofacial Surgeon, Assistant Professor, Aristotle University of Thessaloniki, Greece

Paravina Rade

DDS, MS, PhD, Professor, Department of Restorative Dentistry and Prosthodontics, Director of the John M. Powers, PhD, Center for Biomaterials and Biomimetics (PCBB), Ralph C. Cooley, D.D.S., Distinguished Professor, President, American Academy of Esthetic Dentistry (AAED) Editor-in-Chief, Journal of Esthetic and Restorative Dentistry (JERD, Wiley, Impact Factor 4.1, Q1)

Perić Tamara

DDS, MSc, MDS, PhD, Professor, Chair of the Section for Preventive Dentistry, University of Belgrade, School of Dental Medicine, Clinic for Paediatric and Preventive Dentistry, President of the Association of Paediatric and Preventive Dentists of Serbia

Perlea Paula Habil

Professor, Department of Endodontics, Faculty of Dentistry, Carol Davila University, Bucharest, President Elect of the ERO-FDI, President of the Romanian Medical Association (founded 1857), Dean Emeritus, President of the Romanian Society of Stomatology (founded 1923), President of the Romanian Association of Endodontology

Popović Žana

DDS, Specialist in Periodontology, PhD Candidate

Poulopoulos Athanasios

DDS, MSc, PhD, Professor and Director of the Dept of Oral Medicine and Oral Pathology, Dental School of Thessaloniki, Aristotle of University of Thessaloniki, Greece

Radeva Elka

Professor, Department of Operative Dentistry and Endodontics, Faculty of Dental Medicine, Sofia

Sakellari Dimitra

D.D.S, Ph.D, Professor, Department of Preventive Dentistry, Periodontology and Implant Biology, Dental School, Aristotle University of Thessaloniki, Greece

Šćepanović Miodrag

Professor, Implantology-Research Center, School of Dental Medicine, University of Belgrade, Serbia

Skalidis Emmanouil

DDS, Dentist, Master in Implantology (EAO), CEO & FOUNDER, Digital Dent OOD

Stamenkovic Dejan

PhD Prim.Dr.Sci.Med Prosthodontic specialist Academic specialist of oral implantology Dental office "Stamenkovic&team"

Sykaras Nikitas

Associate Professor, Removable Prosthodontics, Dental School, University of Athens

Syngelakis Aristomenis

President, The Council of European Chief Dental Officers (CECDO), Special Advisor, World Health Organisation Teaching Staff, Faculty of Dentistry, University of Athens, School of Dentistry, European University Cyprus

Tatsi Christina

Specialist Paediatric Dentistry, DipDS, MDentSci, FRCD(Canada), MPaedDent(London), PhD, AFHEA

Tolidis Kosmas

DDS, MSc, PhD, LSO, Professor and Head, Department of Operative Dentistry, Dean of the School of Dentistry, Head of the High Dental Technology Unit, Aristotle University of Thessaloniki, President of the Hellenic Academy for Laser Dentistry, Thessaloniki, Greece

Tsarnava Zoi

MSc, Pharmacist, Quality Manager, National Rehabilitation Centre Athens, Greece

Tuna-İnce Elif-Bahar

Professor and Chair, Department of Pediatric Dentistry, Faculty of Dentistry, Istanbul University, Turkey

Tzermpos Fotios

Associate Professor of Oral and Maxillofacial Surgery of National and Kapodistrian University of Athens.

Valavanis Konstantinos

Senior Partner of the Athens Dental Institute, Adjunct Professor, Oral Surgery Department, University of Naples Federico II (Italy), President of ICOI-Hellas, Ambassador and Member on the Board of Directors of the International Congress of Oral Implantologists (ICOI), President of the SENAME Implantology Association (Naples, Italy), Athens, Greece

Vlahovic Zoran

DMD, PhD, Professor, Oral surgeon, Medical Faculty Pristina - Kos. Mitrovica

Vouros Ioannis

Professor, Department of Preventive Dentistry, Periodontology and Implant Biology, Dental School, Aristotle University of Thessaloniki, Greece

Xhajanka Edit

Prof. Dr. Edit Xhajanka, DDS, PhD, Faculty of Dental Medicine, University of Medicine, Tirana, University Hospital Center 'Mother Teresa', Tirana, Albania

Zarkova-Atanasova Julija

Associate Professor, Faculty of Medical Sciences, Department of Dental Medicine, Goce Delčev University in Štip, Specialist in Prosthodontics

ACKNOWLEDGEMENTS

The Presidents and the Organizing Committee of the 30th BaSS Congress would like to thank the following companies for their kind contribution to the Congress.

PLATINUM SPONSOR

The logo for vatech, featuring the word "vatech" in a bold, red, lowercase sans-serif font, followed by a registered trademark symbol (®).

GOLD SPONSOR

The Oral-B logo, consisting of the words "Oral-B" in a white, bold, italicized sans-serif font, set against a dark blue rounded rectangular background.

SPONSORS

The DGSHAPE logo, featuring a stylized blue and green triangle to the left of the text "DGSHAPE" in a bold, blue, sans-serif font. Below it, in smaller text, is "A Roland DG Group Company".The ELGYDIUM Eludril logo, with "ELGYDIUM" in a bold, blue, sans-serif font above "Eludril" in a bold, black, sans-serif font. A red curved line is positioned below the text.The elmex Colgate logo, featuring the word "elmex" in a white, lowercase sans-serif font on a green background, and "Colgate" in a white, lowercase sans-serif font on a red background. A white smile icon is at the bottom.The FLXalign logo, featuring a stylized purple and blue smile icon above the text "FLXalign" in a bold, blue, sans-serif font. Below it is the tagline "Start With A Smile".The InterMed logo, featuring the text "InterMed" in a white, bold, sans-serif font above "Pharmaceutical Laboratories" in a smaller white font, all on a dark blue background with white wavy lines at the bottom.

PMI SCIENCE
PHILIP MORRIS INTERNATIONAL



GENERAL INFORMATION

CONGRESS DATES

The conference will take place from May 7 to May 9, 2026

CONGRESS AND ACCOMMODATION HOTEL



THE MET HOTEL

Address: 48 26th October Street, Thessaloniki 546 27, Greece

Phone: +30 231 001 7000

MAIN LANGUAGE OF THE EVENT

The official event language is English, and no simultaneous translation will be provided

REGISTRATION DESK

Opening Hours:

Thursday, May 7: 08.00 – 20.00

Friday, May 8: 08.00 – 20.00

Saturday, May 9: 08.00 – 20.00

REGISTRATION COST ON SITE

PARTICIPANT CATEGORIES	COST
Dentists	200,00€
Postgraduate Students*	100,00€
Undergraduate Students*	60,00€
Healthcare Professionals	70,00€

The participation fees are VAT-exempt under current fiscal provisions

Registration fee includes:

- Attendance to all scientific sessions of the Conference
- Visit to the Exhibition Area
- Certificate of Attendance
- Participation in the conference catering services and in the social program for participants
- Accreditation by the Institute of Scientific Affairs (I.S.A.) of the Hellenic Dental Federation (H.D.F.)

NAME BADGE

Badges must be worn during all meeting activities and are required for admission to scientific day & social events

CERTIFICATE OF ATTENDANCE

All Certificates will be sent by e-mail

GENERAL INFORMATION

SOCIAL PROGRAM of the 30th BaSS Congress:

Thursday 07th May

18.00: Opening Ceremony at the Maistros Hall, MET Hotel

19.00: Cocktail Party at the rooftop of the Hotel

Friday 8th May

20.00: transfer to the at Shark Restaurant, departure from the MET Hotel lobby

20.30: Gala Dinner at Shark Restaurant (2, Argonafton str, Kalamaria)

00.30: transfer back to the MET Hotel, for those who want to go back to the hotel

Saturday 9th May

21.00: Dinner for all BaSS Council members from the Dental Society of Thessaloniki at MAZU Restaurant (7, Leoforos Nikis Ave)

PRESENTATION DESK

During the Conference, a Presentation Desk will be in operation.

Speakers are kindly requested to deliver their presentation to the technical secretariat at least half (1/2) hour before their scheduled lecture.

COMMERCIAL EXHIBITION

There will be an exhibition area where the products and medical equipment of the sponsoring companies will be presented in person.

ORGANIZATION



Balkan Stomatological Society



FDI World Dental Federation



Thessaloniki Dental Association

ACCREDITATION / CREDIT POINTS

The Institute of Scientific Affairs awards 20 credit points of attendance for the main (structured) program and 1.5 credit point per hour of attendance for the hands-on sessions.

UNDER THE AEGIS OF



Hellenic Dental Association

CONGRESS SECRETARIAT

M.K. Premium Congress and Social Events Solutions LTD



Riga Feraiou & Andrea Zakou, Christina Center

Office No. 101, 3095

P.O.BOX 58256, 3732, Limassol, Cyprus

Tel.: +357 99812240, +30 2310226250

E-mail: info@mk-premium.com

www.mk-premium.com



PMI SCIENCE
PHILIP MORRIS INTERNATIONAL

Δημιουργούμε ένα μέλλον απαλλαγμένο από το τσιγάρο

Αναπτύσσουμε εναλλακτικά προϊόντα
χωρίς καύση και αξιολογούμε τις
επιπτώσεις τους στην ατομική και
τη δημόσια υγεία χρησιμοποιώντας
αυστηρές επιστημονικές μεθόδους

Γνωρίστε το PMI Science
pmiscience.com

PMI Science

@pmiscience



*Το παρόν απευθύνεται μόνο σε επιστήμονες
και επαγγελματίες στον τομέα της υγείας*

ΔΕΙΤΕ ΟΛΑ ΤΑ ΔΕΔΟΜΕΝΑ ΜΑΣ



LED

TURBOhp

pcad
PROFESSIONAL INSTRUMENTS

Dental turbines - RA Handpieces - motors
best value for money



www.dental-co.gr